PURE
COFFEE
Fresh Roasted.
FINE KENYA 2/6
COSTA RICA & EAST INDIAN, 2/10
REAL MOCHA 2/10
MYSORE & MOCHA 3/-
FINEST JAMAICA 3/4
7 lbs Carriage Paid.
Robt. Roberts & Co. (Ireland) LTD
44 Grafton Street } DUBLIN
19 Suffolk Street }

Births, Marriages, and Deaths (which in all cases must be authenticated), 3 lines, 20 words, 2/6; each additional line of 7 words, 2d.

Irish Times 'Phone Numbers.—Dublin 5036 and 5037; Belfast—1787; London—Central 4380. Belfast Office—139 Royal Avenue. London Office—29 Fleet Street.

ROLL OF HONOUR.
IN MEMORIAM.
(1914-1918.)

KYLE—In loving, proud remembrance of David Logan Kyle, B.A. (Sen. Mod.), M.A.I., T.C.D., Royal Engineers, elder son of William Kyle, Senior Inspector of Schools, killed in action at Ypres 19th May, 1915.

O'KEEFE—In loving memory of Lieutenant William Henry O'Keefe, R.F.A., Faythe House, Wexford, killed in action May 19th, 1917.

BIRTHS.

ASELFORD—May 15, 1926, at Castlehyde, New Ross, to W. J. and Mrs. Aselford, a son.

BURGESS—May 14, 1926, at "Stella Maris," Earlsfort terrace, to Mr. and Mrs. Thomas B. Burgess, 21 Annesley Park, Rathmines, a son.

CURRAN—May 13, 1926, at "Stella Maris," Earlsfort terrace, to Mr. and Mrs. M. Curran, a son.

FROST—May 15, 1926, at Denmark House, to Mr. and Mrs. R. D. Frost, Ardath, Haunsville Park, Terenure, a son.

JOUGHIN—May 11, 1926, at 14 Leinster square, Rathmines, to Mr. and Mrs. T. E. Joughin (nee Ruth Glover), a son.

McCORMAC—May 14, 1926, at "Stella Maris," Earlsfort terrace, to Mr. and Mrs. McCormac, 67 Edenvale road, Ranelagh, a son.

MOLLOY—May 14, 1926, at "Stella Maris," Earlsfort terrace, the wife of Nicholas F. Molloy, 26 South Anne street, a son.

MORRIN—May 13, 1926, at 49 Lower Leeson street, to Dr. and Mrs. Morrin, 79 Gray's Inn road, London, a daughter.

RYLANDS—May 16, 1926, at 15 Wicklow street, Dublin, to the late Hubert A. Rylands and Mrs. Rylands, a son

DEATHS.

ANNOUNCEMENTS received late for insertion in this column will be found on Page 6.

BARRY—May 17, 1926, at 98 Pembroke road, Dublin, Catherine Mary, widow of the late Dominick Barry, D.L., R.I.C., and daughter of the late Patrick Crean, D.L., R.I.C. Deeply mourned. R.I.P. Funeral strictly private.

BURNS—May 17, 1926, at her residence, The Sycamores, 146 Rathgar road, Agnes, dearly-beloved wife of Robert Burns. Funeral to Glasnevin to-morrow (Thursday) morning, 20th inst., from her residence, after 9 o'clock Mass at Church of the Three Patrons.

COWLE—April 26, 1926, at Los Angeles, California, Thomas, fourth son of the late Robert and Mary Jane Cowle, Ballymartagh, Ovoca.

DAVIN—May 17, 1926, at Enfield, Ballybrophy, Leix, Helen, wife of Timothy Davin, and mother of William Davin, T.D. Deeply regretted by husband and family and large circle of friends. R.I.P. Office and High Mass at Grogan Chapel to-day (Wednesday). 19th inst., 10.30 a.m. (old time). Funeral 12 noon to Rathdowney.

HUSTON—May 17, 1926, at his residence, Tynan, County Armagh, Robert Todd Huston, M.D. Funeral to-morrow (Thursday), 20th inst., 12 o'clock, Tynan.

O'BRIEN—May 18, 1926, at her residence, John street, Kells, County Meath, Julia M., second daughter of the late Patrick O'Brien. Deeply regretted. R.I.P. Funeral to-morrow (Thursday), 20th inst., to New Cemetery, Kells.

SHERRY—May 17, 1926, at his residence, 54 Dublin street, Armagh, John Sherry, Victualler and Cattle Dealer, aged 84. Deeply regretted by his sorrowing family. R.I.P. Funeral leaves late residence at 10.30 a.m., on Friday (Wednesday) for Requiem Mass in St. Patrick's Cathedral, Armagh, at 11 o'clock. Interment afterwards at St. Patrick's Cemetery.

TIMMINS—May 18, 1926, Henry Timmins, eldest son of the late Robert Timmins, Classon's Bridge, Milltown, County Dublin. Funeral from his daughter's residence, Windy Arbour, County Dublin, to-morrow (Thursday) for Churchtown at 5 o'clock.

TREANOR—May 18, 1926, at Wizmore Walmer Knoll, Venerable James Treanor, late Archdeacon of Tuam and Rector of Ballinrobe, aged 81.

VAUGHAN—May 2, 1926, at her daughter's residence, Kingston, in Jamaica, Elizabeth Isabella, widow of the late Maurice Vaughan, Royal Area Chapter, 126 Dublin. Deeply regretted. The will be done. Interment took place May 5th West Derby Cemetery (owing to General Strike).

WINDER—May 4, 1926, at Bayonne, Ada Mary Winder, M.B.E., wife of Arthur W. Winder, O.B.E., LL.D., of Cork, and daughter of the late Colonel Edward Noblett, of Lewes, and of Mrs. Noblett, of Hove. Interred at St. Jean de Luz.

ACKNOWLEDGMENT.

The **Misses Fitzmaurice** return their sincere thanks to the many friends who have so kindly sympathised with them in their great bereavement, and hope they will accept this expression of their thanks.

IN MEMORIAM.

CUNNINGHAM—In ever-loving memory of our darling mother, Rosanna Cunningham, who died 19th May, 1920, at her residence, 242 North Circular road, Dublin. R.I.P. Inserted by her loving husband and daughters.

FRIZZELLE—In loving memory of Richard Frizzelle, B.A., T.C.D., who died at Dublin May 19th, 1920. "Peace, perfect peace."

OXFORD—In loving memory of H. M. Oxford, who died 19th May, 1923.
"While here to do His will be mine,
And His to fix my time of rest."

NICHOLS'
'Phone—61276. 'Phone—61276.
FUNERAL AND CARRIAGE ESTABLISHMENT,
Lombard street (Westland Row). Coffins, Hearses, and every Requisite. Economy and Punctuality.

FUNERAL REQUISITES OF EVERY DESCRIPTION
WALLER,
DENZILLE STREET (Re-named Fenian Street), MERRION SQUARE.
SALOON MOTOR HEARSES.
PRIVATE MORTUARY.
'Phone—61275. Wires—"Undertaker, Dublin."

MILLER AND CO., BRAY
FUNERAL Directors. Superior Motor Hearses.
'Phone—Bray 117. Wires—"Collier, Bray."

FARRELL'S
FUNERAL AND CARRIAGE ESTABLISHMENT,
66 MARLBOROUGH STREET, DUBLIN.
SALOON MOTOR HEARSE
Telephone—711.

ST. PATRICK'S HOSPITAL, DUBLIN.
In addition to the Main Hospital in James's street, the Governors have Branch Establishments at St. Edmundsbury, Lucan, standing in a Demesne of 200 acres and provided with every facility for the Curative Treatment of Mental Cases.
The Mansion at St. Edmundsbury has been adapted for the treatment of Ladies, and a Villa specially built to accommodate a limited number of Gentlemen.
Urgent Cases can be admitted to the Hospital on application to the Medical Superintendent.
For further particulars, Forms, etc., apply to THE REGISTRAR, St. Patrick's Hospital, James's street, Dublin.

MONEY
LENT BY POST FROM £20 TO £5,000,
On Note of Hand Alone, Without Security.
To Ladies or Gentlemen. Strictly Private.
No Charge whatever if Loan is not granted.
CAUTION TO INTENDED APPLICANTS.
Do not pay any fees, railway expenses, or preliminary charges.
The City and County Private Finance Co., Ltd., make no charges when Loans are not granted.
Apply A. A. THOMAS, Secretary,
THE CITY AND COUNTY PRIVATE FINANCE CO., LTD.,
63 DAWSON STREET, DUBLIN.

LOANS BY POST.
£20 TO £5,000.
In any part of Ireland and Great Britain to all respectable persons on Note of Hand. Loans arranged by post, without interview. No fees charged or beforehand charges.
THE STANDARD PRIVATE FINANCE COMPANY OF IRELAND, LTD.,
15 ANGLESEA ST., DUBLIN.
C. WALSHE, Secretary.

FOR SENDING ABROAD TO FRIENDS the best Irish Paper is the "WEEKLY IRISH TIMES." Price Twopence.

TENNIS SEASON.
During the Tennis Season, Customers can have their Tennis and Sports Wear
Perfectly Cleaned and Finished in a Few Days
R. & J. McKECHNIE LTD.,
Dyers and Cleaners,
CORK.

MISCELLANEOUS.

COUNTY DUBLIN.
FOR SALE OR LETTING.
EXCEPTIONAL PREMISES, specially adapted for Country Club, Hotel or College, with facilities for golf, tennis and badminton. Picturesque surroundings. For particulars apply to WHITNEY MOORE and KELLER, 46 KILDARE STREET, DUBLIN.

CLENDINING, ANNE JANE, Spinster, Deceased. Will any person who knows of or witnessed a will executed by the above please communicate with Hastings Dare Draper, Solicitor, 6 Andrew street, Dublin?

"TAMILENE," the Tea for Flavour. Packed in ¼, ½ and 1lb. Packets. Ask for it.

MONKSTOWN.—Facing the Sea.—Furnished Flat, consisting of 5 rooms, including a singularly fine drawingroom, bathroom, pantry, etc. Rent, £2 10s. 0d. per week. Agents—JAMES H. NORTH and CO., 110 Grafton street.

CHARTERED Accountant (Dublin) requires Articled Clerk; must be well educated and intelligent. Premium required.—H 1700, this office.

78 LEINSTER ROAD.
THE House and Furniture will be Sold on TO-MORROW, at 12 o'clock, on the Premises. ROCKRELL, LIMITED, Auctioneers.

SOUTH GREAT GEORGE'S STREET, DUBLIN.
JOHN C. PARKES and Sons, Ltd., DUBLIN.
HARTHORN'S SPRING BLIND ROLLERS. HOUSEHOLD LADDERS. CLOTHES HORSES AND AIRERS.

STOCKBROKING.
ADVERTISER desires to Purchase Partnership in an old-established Dublin Stockbroking Business. Replies treated in strict confidence.—H 1679, this office.

FURNITURE AUCTIONS CONDUCTED.—James H. North and Co. Auctioneers, Grafton street. Established 1820.

FOR SALE—BRACKENLEA, BARLY, desirable Residence, overlooking Dublin Bay, 20 minute from Summit tram, every convenience; electric light, telephone, etc.; motor garage; good garden. Lease over 900 years. Rent £116 per annum; clear possession. H. J. W. DOWNEY, LL.D., Solicitor, 124 Grafton street, Dublin.

ADVERTISERS are specially requested to see that Copy for Advertisements in the Saturday issue of the "Irish Times" be sent to this Office at least two days before date of publication.
THE MANAGER.

WINE PRICES.
W. AND A. GILBEY'S PRICES HAVE NOT YET BEEN ADVANCED. CUSTOMERS CAN OBTAIN THEIR USUAL SUPPLIES FROM ANY DEPOT OR RETAILER AT THE LIST PRICES UNTIL FURTHER NOTICE.

VALUATIONS OF FURNITURE, HOUSE Property, etc., made for Probate and all purposes.—James H. North and Co., Valuers, Grafton street.

79 PEMBROKE ROAD, CO. DUBLIN.—Sale in the Premises of Interest in Lease This Day at 11.30 a.m., prompt. Sale of Furniture and Effects immediately after.—WALSH, BECKETT and CO., Auctioneers, etc.

FACE TREATMENT.—Our scientific massage brings back the lovely youthful contours, because the muscles become taut again and keep the flesh in its proper place. Make an appointment to-day.—Mrs. Powerey, Ltd., 67 Grafton street, Dublin.

A COMFORTABLE and up-to-date non-basement House for Sale, with possession, in Charleston avenue, Rathmines. Lease for ever. Subject to £7 per annum. Price £800. For further particulars apply H 1595, this office.

FOR IMMEDIATE DISPOSAL.
MORRIS One Ton Truck, 1926 Model, complete with 7cwt. (Tax paid for 1926); Morris 2 cwt. Van, 1926 Model (also Tax paid). BOTH NEW CARS PURCHASED LAST MONTH. Apply KENNEDY, CROWLEY and Co., Auditors, 37 Westmoreland street, Dublin.

DESIRABLE Site for Sale, Freehold, situated on North Circular road; frontage 179 feet; convenient to Railway Stations and two tram lines. Suitable for building purposes, Garage or small Factory. Reasonable terms to immediate purchaser.—H 1641, this office.

BROOKS, THOMAS AND CO., LTD. DUBLIN.
IRISH ROOFING SLATES FROM KILLALOE QUARRIES.
All sizes, from DUBLIN STOCK. 24" x 14" to 14" x 7".

ANNE LYNCH'S TEAS.

SCISSORS—Unequalled Quality, every Variety, Sharpening.—BOOTH BROS., Dublin.

LIMERICK.—Advertisements for the "Irish Times" can be handed in at Burley's Newsagency, Cruisefield street, Limerick.

MOIRA RESTAURANT,
TRINITY STREET (COLLEGE GREEN).
Two minutes from Trinity College.
Special Grill.
P. NUGENT, Proprietor.

THOMAS Henshaw and Co., Ltd.—Garden Tools, Lawn Mowers, Wire Netting.—3 to 12 Christ Church place, Works—Clonskea.

TO LET, unfurnished, self-contained Flat, 1 Crofton Mansions, Crofton road, Kingstown, 5 apartments, bathroom and kitchen; redecorated. Apply to caretaker, or H. G. Levingston, 3 Dawson street, Dublin.

PRETTY WALL PAPERS.
All the best designs and newest Colourings. Patterns by post or from your Decorator.
DOCKRELL Limited, Dublin.

SHORT CROSS-WORD PUZZLE.—Cash Prizes are offered for solutions in the "WEEKLY IRISH TIMES" to-day. Price Twopence, at all newsagents.

POLLOCK & CO., LTD., Opticians, 50 GRAFTON ST., DUBLIN.
ICA CAMERAS. The ICARETTE (vest pocket size), with Zeiss Tessar lens, at £6 2/-, has no equal. Lists free.

BATH Enamel Outfits, also White Porcelain, for Taps. Full particulars from Carson's, 22 Bachelor's Walk, Dublin.

THE BEST WEEK-END PAPER FOR DUBLIN People is the WEEKLY IRISH TIMES. Last Edition on Sale every Saturday morning. Price Twopence.

BOARDING AND HOTELS.

A 1 Easy, 39 Fitzwilliam place—High class Board Residence; moderate. 'Phone 61295. 7

A 1 Twilling House, 5 Gresham terrace, Kingstown—High Class Board Residence, Telephone 171. X

A 1 the Swiss Private Hotel, 54 Fitzwilliam square, Dublin. Select place. English and French Breakfast Restaurant open to non-residents. Telephone 61653. T

BARMOUTH Mansion, Mid. Ist. Fine Hotel. Ballroom, Band, Full Board, 9/-, daily, inc. 78 12

BRAY—Vave Court Hotel. Exclusion. Unrivalled position. Every home comfort. Moderate terms.—Mrs. Gresham, Proprietress. 6 X

CURRENDUFF Hotel, Cushendun, Antrim; bathing, boating, fishing; centre Glens scenery; moderate. 16 X

DUBLIN—Fitzwilliam Hotel, 11 Upper Fitzwilliam street; highly recommended; comfortable; moderate; central.

DONEGAL, Highland—Cliff Hotel, Rosbeg, Glenties—Excellent cuisine; lake and sea fishing; safe bathing, golf, tennis—H. Frick.

DONEGAL, Highland—Port-na-Blagh Hotel. Dun Fanaghy; golf, fishing, bathing, tennis; fully licensed; excellent cuisine.—Proprietor. 18

DONEGAL—Downe Bay Hotel, Rosbeg; good trout and sea fishing; golf, safe bathing. Apply Manageress. 11 X

DOUGLAS—"Carlton," Loch Promenade; liberal table; personal supervision; satisfaction guaranteed; 10/6 day.—Hoskins.

DOUGLAS—"Undercliff," Central Promenade; write for early season terms.—E. Bailey. X

DOUGLAS—"Compton," Palace terrace; Central Promenade; mid-day dinner; very moderate terms.—M. Houghton. X

DOUGLAS—"Erdington," Broadway, opposite Villa Marina; Boarders only July and August.—Mrs. D. Curphey.

DOUGLAS—Strand Mount, Loch Prom., 4 mins. from boat; Full Board, May and June, 7/6 day.—Houghton.

DOUGLAS—"Waverley," Loch Promenade; Terms from 8/6; highly recommended.—Mrs. E. Sturgiss.

DELGANY.—For Whitsuntide Holidays, Saturday to Tuesday, inclusive, 30/-.—McKeon's Hotel, Delgany. 17 E

GREYSTONES.—Brecon Private Hotel, now booking for Whitsuntide. Comfortable and homely. Apply Mrs. Gorman. 'Phone 70, Greystones. 7 15

KINGSTOWN.—"Repeter," Adelaide street; comfort, cleanliness, attention; full or partial board; moderate. 19 D

KINGSTOWN.—Sea front—Select Board-Residence; Mrs. Byrne, 9 Windsor terrace. 18 F

LEA House, Ballsbridge—Select Private Hotel; visitors for or permanent; separate tables; tennis. 14 E

LLANDUDNO—Bodlyn Private Hotel, the Promenade. Comfortable, moderate; bathing from house; separate tables. Recreation Room. X

LLANDUDNO—Homestead Boarding House, Central for tennis, convenient Pier, Prom.—Mrs. Chapman, late Warren's Hotel, Dublin. 18 X

MONTCLARE Hotel, Clare street, corner of Merrion square; beside Westland Row; central. 7 17

PORTRUSH—Cliftonmack, Ambrin Gardens; unique; rupted sea view; Boarding.—Miss Reid. 14 F

PORTRUSH—Broad Residence; one front; near Pier. Prop. terms moderate.—Miss Cunningham, Seymour House.

PORTRUSH.—Ard-na-Vanna," 8 Mark street—Board Residence, overlooking sea; terms moderate.—Miss Barton.

PORTRUSH—Shelbourne Hotel, facing sea; central for golf, tennis, bowling; comfortable; moderate; free garage.—Mrs. Ewing. 5 F

PORTRUSH—Strathmore, beautifully situated own grounds, facing sea; every comfort; garage.—Proprietress. 24 F

PORTRUSH—Bellevue, 40 Eglinton terrace; Boarding; convenient golf, sea, bowling green, tennis.—Miss Wright. 12 X

PORTRUSH—"Ivy Dene"; central, overlooking sea; near recreation ground; moderate.—Mrs. Mackenzie. 22 F

PORTSTEWART—Central House, on Promenade; comfortable, comfortable; Board Residence; reduced terms May and June.—Miss Cownie. 24 F

POST Free, "The Chiltern," Promenade; 1 minute Links; golfers specially catered for.—Cuerden. X

RESIDENCE, 1 Lower Rutland street, Dublin; visitors or permanent; central; comfortable; moderate. 17 E

RIVERSIDE Hotel, Temperance, 14 Upper Gardiner street (Dead Street Bridge). Bed and Breakfast, 5/6; per day, 9/-; weekly, 35/-; single Rooms; reading Room, 2/6/-; full Board, Meals as required, at popular prices.

RAILWAY Hotel, Rathdrum, adjoining station. Parties (6 bedrooms); very comfortable; fully licensed.—Proprietor. 15 F

B RING your Wolseley Car to a firm which understands it.—BOOTH BROS., LTD., Pembroke Row, Dublin.

MORRIS Cars on the easiest of easy payment plans. Sole Agent Britain, Dublin.

FORD Repairs by Specialist Ford Mechanics. ATTOCARS, 19 Chatham street (off Grafton street).

A SELECTION of All British STANDARDS, 11's, 12's and 14's are on their way to Dublin. Order now for quick delivery. Sole Irish Free State Distributors, R. W. ARCHER and CO., 65 Lr. Mount St., Dublin.

THERE is nothing to equal a FORD SEDAN at the price. TUDOR, £215. FORDOR, £245. ex Works, Cork.—SMITHFIELD MOTOR CO., LTD., Smithfield, Dublin. 'Phone 4441.

IF
IT IS SHIRTS
TRY GRANDY,
ST. STEPHEN'S GREEN
(Corner of Dawson street).
Immense Range. Newest Designs.

HOTELS AND HEALTH RESORTS.

MORAN'S HOTEL,
TALBOT STREET, DUBLIN.
BED AND BREAKFAST, 7/6
ONLY ONE PRICE.
HOT AND COLD RUNNING WATER IN BEDROOMS.
ELECTRIC LIFT TO ALL FLOORS.
BEST QUALITY WINES STOCKED.
Phone No. 4449 and 4480. Wires "Moran's Hotel, Dublin." P. A. MORAN, Proprietor.

SALTHILL HOTEL,
MONKSTOWN, CO. DUBLIN.
Kingstown "Dunleary" Golf Links 10 minutes from Hotel.
Visitors staying at this Hotel can have Meals at the Royal Hibernian Hotel, Dublin, which is under the same Management.
LUNCHEONS, AFTERNOON TEAS AND DINNERS.
BANQUETS AND WEDDING BREAKFASTS.
WINTER TERMS ON APPLICATION.

FOUR COURTS HOTEL,
INNS QUAY, DUBLIN.
100 BEDROOMS, with hot and cold water.
Lounge, Tea Rooms, Restaurant.
Table d'Hôte Luncheons ..... 1 to 3 o'clock.
Table d'Hôte Dinner ..... 6 to 8 o'clock.
Wedding Dejeuners a Specialty.
ELECTRIC ELEVATOR. FREE GARAGE.
BUICK SALOON CAR FOR HIRE.
'Phones 8321, 8322. H. G. KILBEY,
Wires—"Excel, Dublin." Managing Director.

ROYAL HIBERNIAN HOTEL.
OPEN TO NON-RESIDENTS FOR ALL MEALS. BANQUETS AND WEDDINGS SPECIALLY CATERED FOR.

ST. ANDREW'S HOTEL,
EXCHEQUER STREET, DUBLIN.
One of the most comfortable Hotels in the city. Over 60 Bedrooms. Electric Light throughout. Highclass Cuisine and Moderate Charges. Under the personal Management of the Proprietress, MISS JOHNSON.
Telephone—No. 2400

BED AND BREAKFAST, 8/6
GROSVENOR HOTEL
(Opposite Westland Row Station),
DUBLIN.
Table d'Hôte and a la carte Luncheons and Dinners.
COMPLETE WIRELESS INSTALLATION.
New Telephone No. 82966.

HOTEL GERARD,
39 PRINCES STREET.
NOTED FOR COMFORT AND CIVILITY.
LIBERAL TABLE. MODERATE AND CENTRAL.
'Phone 81630.

GRAND HOTEL,
MALAHIDE.
COMBINED RAIL AND HOTEL COUPONS ISSUED BY GREAT NORTHERN RAILWAY.

From	2 Day.	Day.	Weekly.
Dublin	26/9	38/9	84/- (daily travelling)
Drogheda ...	29/9	41/9	88/9
Dundalk ...	34/-	46/-	93/-
Belfast	43/9	57/9	104/9

'Phone—77 AVENUE HOTEL 'Phone—77.
DUN LAOGHAIRE (Kingstown).
COMFORTABLE MODERN HOTEL.
All Meals Open to NON-RESIDENTS.
Central Heating. Electric Light. Moderate Tariff.

DUN LAOGHAIRE (KINGSTOWN)
PIER HOTEL.
Beautifully situated, facing Pier.
'Phone—Kingstown, 113.

DUN LAOGHAIRE.
BELLVIEW HOTEL.
Overlooking Mail Boat Pier. Renowned for its excellent Catering. Moderate Charges. Free Garage. Tel., 280. MISS GILLIGAN, Proprietress.

SKERRIES.
STAY AT GRAND HOTEL FOR WHITSUN.
Modern, Moderate and Comfortable.
GOLF, TENNIS, SWIMMING AND DANCING, free Motor Garage to Hotel Visitors.
'Phone—Skerries 6. Terms, apply Proprietor.

GOLF HOTEL,
GREYSTONES.
Re-opening May 19th, under new ownership and management. Modernised and re-decorated. Enlarged garage. Moderate tariff. Apply Mrs. DICKINSON.

CLYDAGH HOTEL.
GREYSTONES.
20 Acres of Beautiful Gardens and Pleasure Grounds.
THREE TENNIS COURTS, CROQUET LAWN.
Private Path to Beach.
TEA LOUNGE, BILLIARDS, WIRELESS, GARAGE.
NOW LICENSED.
Daily Best Wines and Spirits Supplied.

ENNISKERRY, CO. WICKLOW.
COOKSTOWN PRIVATE HOTEL
(COLLINS'S HOTEL).
Now booking for Whit and Summer Season. Beautifully situated in its own grounds, overlooking surrounding scenery. Catering for select parties. Motor Garage. Terms Moderate.
M. COLLINS, Proprietress.

DELGANY GOLF HOTEL
(HOXFIELD HOUSE),
DELGANY, CO. WICKLOW.
Now Open to residents and non-residents, situated in its own grounds, near Golf Links. Special week-end Tariff. Moderate terms. Free Garage. Tea Gardens.
Under the same management as Collins's Hotel Enniskerry.
Special Terms for Whit Week-end.
GERTIE COLLINS, Proprietress.

WOODENBRIDGE HOTEL,
VALE OF AVOCA, CO. WICKLOW.
BEAUTIFUL SCENERY.
GOLF. FREE FISHING AND TENNIS.
MUSIC Sunday and Monday, from 1-3 p.m., and from 4-6.30 p.m.
GOLF COMPETITION FOR HOTEL CUP ON WHIT-MONDAY.

GLENMALURE HOTEL,
CO. WICKLOW.
Now Booking for Whitsuntide and Summer Holidays. An ideal spot, in the heart of the mountains. Good Fishing. Motors for hire. Terms on application to the Proprietress, Mrs. FARMER.

GOLF LINKS HOTEL,
LAHINCH
WHITSUNTIDE GOLF COMPETITIONS.
EXCELLENT CATERING.
Large Airy Bedrooms overlooking Sea. Spacious Lounges, Private Sittingrooms, Large Diningroom, Drawingroom, Billiards. Electric Light throughout.
Hot and Cold Sea and Fresh Water Baths. Garages. Motors for Hire.
Railway Station within Hotel Grounds.
EDWARD O'DWYER, Proprietor.

LAKE HOTEL,
KILLARNEY LAKES.
FIRST CLASS. EXCELLENT CUISINE.
UNRIVALLED POSITION ON LAKE SHORE.
SPECIAL TARIFF FOR WHITSUN WEEK-END.

The Irish Times.

SPECIAL EXTRA

PRICE TWOPENCE. DUBLIN, WEDNESDAY, MAY 19, 1926. VOL. LXVIII. NO. 21,555.

Very few people buy a motor car every year, and unless you are one of those terribly rich folk, you will be well advised to look for endurance and capacity, as well as comfort and appearance, all of which, by the way, are inherently present in every AUSTIN—the carefree car. From £180 complete at Dublin.
Sole Free State Distributors:
LINCOLN & NOLAN, LTD., 57 & 58 LR. BAGGOT ST., DUBLIN

AUSTIN CARS.
NEW PRICES.
7 H.P. AUSTIN ..... £180, DELIVERED.
12 H.P. TOURER ..... £365 "
12 H.P. WINDSOR SALOON ..... £485 "
DUBLIN DEALER:—
W. B. CRAWFORD (DUBLIN), LTD.,
29/30 DAWSON STREET, DUBLIN.

ELYRA
DEVONSHIRE CYDER
The Pure Product of Selected Devon Orchards

GAYMER'S CYDER.
DRY, MEDIUM OR SWEET.

HOTELS AND HEALTH RESORTS.

ST. ANN'S HILL HYDRO,
BLARNEY.
FOR HEALTH AND PLEASURE.
HIGH STANDARD OF COMFORT.
The Baths, under Resident Medical supervision, are a special feature, and include Electric, Radiant Heat, Bergonie Chair, Ultra Violet Rays, Nauheim, Douches, Sprays, Packs, Massage.
Central for Motor Tours. Golf, 18 holes. Tennis. Moderate Tariff. Combined Coupons from Kingsbridge Station, etc. Rail Journey 44 hours. Write for new Illustrated Prospectus.

STRAND HOTEL,
ROSSLARE.
Home Comforts, Health and Pleasure. Golf, Tennis, Billiards. Free Garage.
Children especially catered for during the early season.
Wires Kelly, Strand, Rosslare.

SHANNON HOTEL,
CASTLECONNELL.
A DELIGHTFUL RESORT FOR TOURISTS AND ANGLERS.
Salmon and Trout Fishing.
Within three minutes' walk of the station. MODERATE TARIFF.
Near the Shannon Scheme.
Car for Hire.
A. O'DONOVAN, Proprietress.

HOTELS AND HEALTH RESORTS.

FREE FISHING!!
CORRIB AND MASK.
BEST CENTRE.
CARLISLE ARMS HOTEL.
NEAREST HOTEL TO CONG.
The Famous Salthouse Bay Grounds.

LONDON—CORA HOTEL,
UPPER WOBURN PLACE, W.C.1.
Accommodation for 250.
BOOM, ATTENDANCE AND TABLE D'HOTE BREAKFAST, 8/6
Very Moderate Boarding Terms.
Three mins. from Euston, St. Pancras, & King's Cross.
SISTER HOTEL TO THE BONNINGTON.

LONDON—DEAN HOTEL, 87 Oxford street, W.1. Centre of Shopping and Theatre area. Room, Breakfast, Bath and attendance from 8/6. Hot and cold water in all rooms. Telegrams: "Teldeanho, Westcent, London."

CURZON HOTEL, CURZON STREET, MAYFAIR, LONDON, W.1.—One of London's premier Hotels, within a stone's throw of shops and amusements. Moderate terms. 'Phone—Grosvenor 2600 (6 lines). Teleg. Add. "Hotel Curzon, London."

Stay in IRELAND
For your Holidays
LIVE AT THE
GREAT SOUTHERN HOTELS
Luxurious Hotels situated in the World Famous Beauty Spots.
CARAGH LAKE AND KENMARE, CO. KERRY
(TERMS FROM £3:10:0 PER WEEK.)
KILLARNEY, PARKNASILLA, MALLARANNY, GALWAY } TERMS FROM £5:5 Per Week.
Combined Rail and Hotel Tickets issued. Full particulars from Manager, Hotels Dept. G.S. Rlys., 141 Thomas Street, DUBLIN.

Fourteen Days' Sale
OF
FURNITURE, CARPETS, Etc.
The Value offered by CARROLL'S is too well known to require comment. A study of the selection set out here or, better still, a visit to our Show Rooms will repay you. Country customers may order by post with confidence, all orders being carefully packed and put free on Rail.

4FT. INLAID MAHOGANY BEDROOM SUITE, comprising Wardrobe, with large Oval Mirror Door, all lounging interior, fitted brass bars and sliding hooks; long drawer in base; Dressing Chest, with large Oval Mirror, sunk centre, 3 long and 2 short drawers and 2 jewel drawers; Enclosed Washstand, with white marble slab. Usual Price, £37 17/-. Clearing for £27 10 0

INLAID MAHOGANY BEDSTEAD to match, with Woven Wire Mattress and Hair Mattress. Usual Price, £15 18/6. Clearing for £12 15 0

4FT. SATIN WALNUT BEDROOM SUITE, polished mahogany colour, Oval Mirror to Robe and Dressing Chest. Clearing at £17 10 0

3' 0" SATIN WALNUT BEDROOM SUITE, polished mahogany colour, square mirrors £14 18 6

HEAVY BRASS-MOUNTED BEDSTEAD, Double size, with Woven Wire Mattress and Fibre Mattress £3 18 9

DOUBLE SIZE SATIN WALNUT BED, with Spring and Mattress £5 15 0

HANDSOME THREE-BACK SETTEE and 2 large Divan Easy Chairs, ball and claw feet, and carved mahogany underframe, upholstered in Blue Damask, with loose cushions. Usual Price, £45 Os. Od. Clearing at £35 15 0

THREE-PIECE CHESTERFIELD SUITE, all hair stuffed, upholstered in Brown Damask, comprising Button-back Settee and 2 large Divan Easies. Usual Price, £42 Os. Od. Clearing at £32 10 0

TWO-BACK SETTEE SUITE, upholstered in Blue Damask, Loose Cushions. Usual Price, £32 10s. Od. Clearing at £27 15 0

SETTEE SUITE, in good quality Tapestry, comprising fine Settee and 2 large Easy Chairs. Usual Price, £21 Os. Od. Clearing at £16 18 6

SEVEN-PIECE SUITES, in Leather Cloth, comprising Couch, 2 Easies and 4 Smalls. Good value at £10 10s. Od. Clearing at £8 15 0

Several Jacobean OAK SIDEBOARDS, fitted 2 drawers and 2 cupboards.
4' Size £7 7 0
4' 6" Size £7 18 6

Oddments in CARPETS clearing cheap. Large quantity of HEARTH FURNITURE, DINING-ROOM FURNITURE, HALL STANDS and SEATS, EASY CHAIRS, OCC. CHAIRS, TABLES, CABINETS, LINOLEUMS, Etc.

ED. CARROLL & CO., Ltd.
Complete House Furnishers,
23-24 BACHELOR'S WALK, DUBLIN.

SPECIAL DISPLAY
OF HIGH GRADE
UPHOLSTERED SETTEES AND EASY CHAIRS.
Inspection Invited.
PIM BROTHERS, LTD.,
EXCHEQUER STREET.

GREYSTONES FOR WHITSUNTIDE.
THE GRAND HOTEL.
Excellent Catering. Dancing.
Moderate Terms. Garage.
SPECIAL CONCESSIONS GIVEN TO VISITORS BY GREYSTONES AND DELGANY GOLF CLUBS.
TELEPHONE GREYSTONES No. 11.
W.H.Co.

LUCAN HYDRO SPA HOTEL,
LUCAN (CO. DUBLIN).
Best Inland Health Resort in Ireland. Electrical Treatment, Ionization, Massage and Radiant Heath Bath.
SULPHUR BATHS IN HOTEL.
THE WATER IS RECOMMENDED BY THE MEDICAL PROFESSION AS A CURATIVE IN CHRONIC RHEUMATISM, GOUT, ERUPTIVE DISEASES AND A GENERAL DEBILITATED STATE OF CONSTITUTION.
RESIDENT MASSEUSE. MISS O'DEA, C.S.M.M.G., late 99 Stephen's Green, Dublin.
EXCELLENT CUISINE AND ACCOMMODATION.
GOLF LINKS ATTACHED.
WIRES—"SPA LUCAN." 'PHONE 27 & 28.
DESCRIPTIVE BOOKLET ON APPLICATION TO THE MANAGER.

WHITSUNTIDE, 1926.
All roads lead this Whitsuntide to
THE GRAND HOTEL, TRAMORE.
Famous for its Comfort, Food and Wines, and Moderate Tariff, 15/- PER DAY.
Lionel Murray's Band will attend for Music during Meals and Cinderellas on Whit Sunday and Monday from 9 to 2 a.m.
Tickets, including Running Buffet, 7/6. Racing Whit Monday.
EARLY BOOKING ESSENTIAL.
GARAGE FREE TO HOTEL VISITORS. 'PHONE 7. TELS. "GRAND, TRAMORE."

CARTRIDGES.
"MULLERITE" Smokeless Standard Load, Yellow Case, 14/- per 100. Speed, 1,050 feet per second.
HIGH VELOCITY, Special Load, Green Case. ¾ brass, ¼ brass, steel lined. 16/- per 100. 18/6 per 100. Speed, 1,100 feet per second.
T. HENSHAW & CO.,
CHRISTCHURCH PLACE, DUBLIN.

GOLD AND GOODNESS.—A search for riches is in the marriage market is the keynote of the new Serial, "The Two Miss Carrs," which new readers can commence to-day in the "WEEKLY IRISH TIMES." Price Twopence.

WIRELESS WORRIES—How to remedy them. See the "WEEKLY IRISH TIMES" to-day. Price Twopence.

"CLANWILLIAM"
Sole Agents for—
BEAN,
HUDSON and ESSEX,
LANCIA,
VAUXHALL
AND
STAR CARS.
'Phone 3364.

HORSES.
Wires—"Sewell's, Dublin." 'Phone—4125.
SEWELL'S, DUBLIN.
AUCTION AT THE REPOSITORY ON TO-MORROW (THURSDAY), Commencing at 12 o'clock,
HUNTERS, HARNESS HORSES, PONIES, TRAPS, HARNESS, etc.
SEWELL, SON & SIMPSON
AUCTIONEERS (LTD.).

MACKIE, BURNS & CO.
SPECIAL SALE
TO-MORROW (THURSDAY),
Commencing at 12 o'clock,
OF HORSES, PONIES, TRAPS and HARNESS.
By Order of E. G. Robinson, Esq., Official Assignee, Court of Bankruptcy.
3 HORSES, working up to date.
3 SETS CART HARNESS.
65 LOTS HORSES, CARTS, &c.
MACKIE, BURNS & CO.,
Auctioneers, Valuers, and Live-Stock Salesmen,
35 PRINCES STREET, DUBLIN.

GREAT SOUTHERN R.
PASSENGER TRAIN ARRANGEMENTS, WHITSUNTIDE, 1926.
WESTERN DISTRICT.
On Whit Monday, 24th May, the 8.30 a.m. Train Streets and Rathmore to Mullingar will NOT run.
EASTERN DISTRICT.
WHIT SATURDAY.—The 5.45 p.m. Harcourt St. to Foxrock will NOT run.
WHIT SU

Motor Matters, Lorries, Cycles, &c.

Where you see this face you see a fortune in fun—that can only be obtained from a Morris.

Sole Agents: G. A. BRITTAIN, LTD.
Showrooms: 4/15 LINCOLN PLACE
Service Depot: HATCH STREET, DUBLIN.

TWELVE MONTHS' FULL INSURANCE INTO THE BARGAIN

Old Morris Cars taken in part payment

FROM £197

The best thinkers
almost invariably decide that they cannot buy a better car than an
ARMSTRONG SIDDELEY
From £385.
J. J. Reddy, Distributor. EXPRESS AUTO CO., 52 Dawson Street.

ANSALDO

Sensational Reduction in Prices of this Italian Masterpiece

12/40 H.P. 4 C. Tourers now available from - - - - £330

Full range of Models including Saloons now on view.

Sole Concessionaire:
THOMAS J. ROGERS, 42/5 STH. KING ST., DUBLIN.

Security is Assured
by investing your money in
SWIFT & DAIMLER : CARS :
because at all times they will prove a valuable asset to you

PRICES RANGE FROM £280 *to* £2,000

KEEGAN & NEILL, LIMITED,
15/17 Sth. King Street, Dublin

MOTOR CARS.

ANY make of Car supplied for cash or instalments.—Woods', Westland Row.

A 1 Bargain Prices—Morris Tourer, Talbot, Darracq, Chevrolet, Austin, Buick, etc. All in good condition, ready for the road.—Lincoln and Nolan, Ltd., 57 and 58 Lower Dorset street, Dublin. 17 D

14 H.P. MARK II. ARMSTRONG SIDDELEY CAR. COTSWOLD 5 SEATER, OPEN TOURER. Finished Blue. Delivery from Stock. Price £385 in Dublin.
W. G. WILKINSON, LTD., Rover House, LORD EDWARD STREET, DUBLIN.

STANDARD CARS.

14 H.P. WARWICK TOURING 6 SEATER. Grey Finish. Shop Soiled only—Bargain.
W. G. WILKINSON, LTD., Rover House, LORD EDWARD STREET, DUBLIN

TRIUMPH AND PEUGEOT CARS. Andrew J. Doyle, 51 8th. King St. Dublin

SUNBEAM AND ANSALDO CARS. Catalogue on application to T. J ROGERS, 42/5 South King street, Dublin.

CLYNO CARS
2 Seater 11 h.p. £197
4 Seater 11 h.p. £221
Saloon 11 h.p. £310
W. B. CARLYLE AND SON, LTD., 20 Kildare Street

GET YOUR CAR PAINTED NOW
BODY WORK AND TRIMMING
WHEEL AND CARRIAGE WORKS LTD
10a PEARSE STREET, DUBLIN.

AUSTIN, Twenty, all weather Harley Coupe, small mileage, mechanically perfect, and beautifully finished, starting, lighting, new battery, and spare; price £175; cost near £700. 'Phone for appointment, 3290, Dublin. 14 C

ATTENTION! Motor Cars in stock—Ford, all models, opened and closed; 2 and 4 Seater Morris, 5 Seater Citroen. No waiting.—M. and J. Dawson, Maynooth. 16 D

A 12/40 h.p. Sunbeam Tourer, 12/40 h.p. Ansaldo 4 Tourer, 10/9 h.p. Talbot Darracq Tourer, fully equipped, many extras; also a very smart cyl. Model Sunbeam Coupe-de-Ville, almost unused, small mileage.—T. J. Rogers, 42/5 South King street, Dublin, Sunbeam and Ansaldo Distributor.

AEROL Johnston Tourer, 5 Seater, 15 h.p., mechanically sound, road work, tyres good, suitable hiring; bargain, £50.—Edward West, Athlone. 17 F

ARMSTRONG Siddeley, 18 h.p. 4 door Saloon, late model, in new condition, subject to any examination; no reasonable offer refused. Seen any time after 4.30, near 74 Merrion square. 18 F

CAR, Two Seater, very economical, 4 cylinder, 11D h.p. (small tax, £8), perfect under, tyres as new, Bosch magneto, owner driven, very little used, quick sale; owner going abroad.—H 1501, this office.

CHEVROLET 5 Seater (1923), streamline body; owner driven; complete, with side curtains, tools, accessories; perfect running order; body in good condition; price £60.—11 Maxwell road, Rathgar, 7-8 evening.

CAR—For Sale, Armstrong Siddeley O.T. 5 Seater, 30 h.p., 1921, splendid condition, complete, cheap for immediate sale. Address Box No. 514, Irish Times Branch Office, Belfast.

DAIMLER Open Touring Car for Sale, excellent condition; electric light, tyres almost new; price £135. Reply W. H. Lamb, Naas, Architect. 17 X

O'BRIEN, Motor Hood and Side Screen Manufacturer, 32 Merrion square (rear). T

FIAT 10-15 1924 Model Two Seater, with double dicky seat, in beautiful condition, tax paid; first cheque £200 secures.—Doyle, 51 South King street, Dublin.

FOR Sale, three Ford Cars, in good running order; also Ford 9 seat Bus, in splendid order. Apply W. Lewis and Son, Kilkenny. 14 F

FOR Sale, 1925, Two Seater, Morris Cowley, double dicky, perfect order, owner drives, 7,000 miles, fully insured, price £270.—H 1662 this office. 17 F

FOR Sale, Two Seater 1925 Clyno, scarcely soiled, in perfect order; price £150. Address "Z 1182, Clyno," this office. 18 F

FOR Sale, six cylinder Buick, English body, year 1921, in perfect condition; price reasonable. Can be seen at Townfield House, Crumlin road.

LANDAULETTE, Citroen, in beautiful condition, practically new, fully equipped, £160.—Automobile Garage, Lemon street (off Grafton street). 18 F

MORRIS Oxford Four Seater, blue, 1924, in perfect order and condition, £195.—H 1664, this office.

MATHIS, Seven Two Seater, in good running order; just overhauled.—Corballis's Garage, Naas. 18 F

MORRIS Cowley 1924 4 Seater, £145; Morris Oxford 1923 4 Seater, £140; Morris Cowley 1923 2 Seater and Dicky, £100; Austin 20 5 Seater, 1923, £75; Chevrolet Saloon, 1923, £90; Moon 1923 6 Cylinder 4 Seater, £100; Belsize 1923 5 Seater, £130; Swift 1923 2 Seater and Dicky, £100; G.W.K. 1923 2 Seater and Dicky, £40; Stellite 1916 5 Seater, £25; Chrysler 1923, Chummie Model, £65; Ford, 1923, 128 Stephen's Green. 18 F

MOTOR Renovating, Enamelling Outfit, Paint Remover, Leather Reviver, Hood Patching and Reproofer, Cellulo Turn Buttons and Eyelets, Radiator Cement, Rubber and Aluminium Metting, Mud Wing Boits, etc.—Booth Bros., Ltd., Dublin. 3

PRIVATE Motor for Hire; very reasonable; trips arranged.—H 1651, this office. 17 F

ROVER 8 for Sale, two seater; £55 or nearest; good order.—Malcolm, 24 Eden quay. 17 E

RILEY De Luxe, 12, five seater, 1925, for Sale; only done 4,000 miles; new condition.—H 1653, this office. 18 F

SALE, 1925 Cowley, paint unscratched; 5,000 miles; insured; sacrifice any day. Address "Z 1193, Motor," this office. 17 G

SWIFT, 9 h.p. 2/3 Seater, with dickey (1923); in perfect order; owner drives; tyres, engine and electric lighting. Seen at National Motor Engineering Co., Ballsbridge, Dublin. 17 E

VULCAN 15 h.p. Tourer, in good condition; electric light, etc. £100 or nearest.—O'Connor, Hardware Stores, 56 Harold's Cross. 18 F

WHAT offers?—Armstrong Siddeley Limousine, 4/5 seater, 30 h.p.; self starter, 2 spare tyres, Triplex glass throughout, perfect cond; condition as new; licence, insurance paid for 1926. Can be seen any time by appointment.—H 1092 this office. 12 G

9.5 H.P. Standard Two Seater, first class order, newly relined; £60.—Callows, 44 Westland row.

1925 FORD Tourer, with detachable body; Van body to suit if required.—Callows, 44 Westland row.

CHAUFFEURS MECHANICS

DISENGAGED

CHAUFFEUR, do all running repairs, gardening, or any sort of work; good references.—H. 1450, this office.

CHAUFFEUR Mechanic, long experience; married, age 28; any trial, any car; T.T.—H 1626, this office.

MONEY, PARTNERSHIPS, ETC.

ADVANCES made daily, post-dated Cheques and Vouchers cashed immediately at 32 South Frederick street, Dublin. 8 T

CASH advances to all respectable Applicants. Apply Toober, 5 Fownes street. 18 F

MORTGAGES Arranged for Owners or Intending Purchasers of Farms or of Business or Residential Property (Dublin or suburbs) on reasonable terms of testimonials, to "Z 1122, Moneyer," this office. 15 F

POST-DATED Cheques, also Vouchers Cashed, 32 South Frederick street, Dublin. 12 18

WANTED, Partnership in Farm, Midlands or Dublin. Address "Z 1202, Partnership," this office. 18 F

£5 TO £500 Advanced Privately on approved personal security of borrower at an extremely low rate of interest; loan can be repaid by small instalments to suit. Call or write for particulars, J. Freeman and Co., 24 Fairfield street, Belfast. T

£300 ADDITIONAL Working Capital Wanted; old established Business, monthly turnover; private investors only apply. Address "X 1106, Capital," this office. 14 C

HOTELS AND RESTAURANT OFFICIALS, SERVANTS, ETC.

POSITIONS VACANT

ASSISTANT Housekeeper required for Co. Dublin Hotel; must be experienced, lady, stating salary, copies reference, salary, etc., to H 1689, this office. 18 D

CHEF, Restaurant, English and French cooking, must be a good controller and organiser. Apply, with full particulars to H 1684, this office. 18 F

EXPERIENCED Night Cellarman required, Bar and Bookkeeper, 30; highest reference essential; apply, stating age and stating salary expected, to J. F. Aird and Co., Central Hotel, Aberystwyth, Lect. 17 G

HOTEL—Assistant Bookkeeper required for first class Hotel; tabular system; knowledge of bar. Address, with copies of references, "S 1141, Assistant," this office.

HOUSEKEEPER, hotel experience, take charge linen, etc.; first office duties; Protestant; 45 or 50.—H 1649, this office.

HOTEL, First-Class, North of Ireland—Required Assistant Bookkeeper and Receptionist, with knowledge of shorthand and typewriting. Apply, enclosing copies of references, photo, and stating salary required to live in, all found. Address "Z 1188, Bookkeeper," this office.

WANTED immediately, Manageress, with bar experience, to take charge Commercial Hotel, Co. Kerry; references, salary expected.—H 1356, this office. 14 B

WANTED, smart experienced General, small hotel, train as waitress.—56 Upper George's street, Kingstown. 17 C

YOUNG Lady Wanted as Telephonist. Apply Most Rusell, Dublin. 18 E

EMPLOYMENT WANTED

CHEF (French), first class all round, good caterer, economical; wishes vacancy hotel, restaurant.—H 1444, this office. 17 E

COMPETENT Hotel Servants, go anywhere, at Cregan's Agency, 54 Upper O'Connell st., Dublin.

HOTEL Managress disengaged; several years' experience first class hotels; good caterer; in or around Dublin preferred, or Private Hotel, city.—H 1431, this office.

HOUSEMAID or Housemaid Waitress, hotel; highly recommended.—H 1573, this office.

HALLMAID or Waitress, hotel or private; expert; good; city or suburbs; highly recommended.—H 1572, this office.

MAN Cook seeks post; first class hotel experience; moderate wage.—H 1643, this office.

RESPECTABLE Farmer's Daughter desires position in Hotel or Restaurant, Confectionery, indoor assistance; highly recommended.—H 1558, this office. 17 E

RESPECTABLE Girl wishes Work, wash up and help generally in restaurant.—H 1693, this office.

TWO Friends seek situations together; London or Dublin is preferred; hotel-keeping in hotel, club, or private establishment; experienced good appearance. Interview Dublin.—H 1571, this office.

WANTED, Managership Licensed Business, either hotel or public; public bar and allied trades; many years' practical experience; first class references and security.—Box No. 513, Irish Times Branch Office, Belfast. 18 F

TUITIONS AND SCHOLARSHIPS.

ALL Professional and University Prelims, Oral and Correspondence Lessons free.—McGUIRK'S COLLEGE, 5 Gardiner's Row.

EXAMINATIONS—Universities, Summer and Autumn Preliminaries; individual and class teaching.—Irvine, B.A., 6 Montpiesant square, Ranelagh. T 12

ENTRANCE, Term, Degree Examinations, Trinity College; numerous successes.—Henry French, M.A., 5 Dartmouth square.

FRENCH Lady requires Pupils, Mornings, Afternoons; terms moderate.—H 1597, this office.

GILLESPIE'S Metropolitan College (Limited 1897)—Commercial, Secretarial, Competitive.—100 Lower Mount street. 'Phone 62134. T

GOLD and Green—A watch for riches in the matrimonial market is the keynote of the new serial, "Two Miss Carrs," which new readers can commence to-day in the "Weekly Irish Times." Price 2d. 18 F

SITUATIONS CONTINUED

OFFICE Boy wanted; must be smart at figures; Bagot street district. Particulars to H 1648, this office. 18 D

ORGANIST Wanted, good voice, two churches; salary £30. Apply Registrar, Ballaghaise. 17 F

PROVISIONS—Smart, energetic Boy Wanted; must be well recommended.—H 1565, this office. 17 E

SHORTHAND Typist Wanted (Junior), able to learn Special Agency work, including bookkeeping; in modern office; hours 9 to 5.30; must write neatly and read notes correctly; state age, speed, reference, and salary expected, also where educated. Address H 1432, this office. 17 D

SHOUT Cross Word Puzzle—Cash prizes are offered for Solutions in the "Weekly Irish Times" to-day. Price twopence, at all newsagents. 18 F

START a Business in Drapery, etc., from £1 upwards. Special attention to widows and beginners. Call, Write for advice and list.—H. Levaine, Dept. u, 143 Houndsditch, London, E. 1.

USEFUL Help, Protestant, two ladies, country town.—H 1543, Irish Times Branch Office, Rathmines. X

VACANCIES for several Outdoors Salesmen for Dublin. No experience needed. Careful training to selected applicants. Suit ex-clerks, collectors, indoor salesmen or ex-Civil Servants, etc. Permanent position. State present last position held, age, etc.—H 1605, this office.

WANTED, Gentleman to reside in County Club in provincial town, Ireland, act as Secretary, with House Steward under him; club subscription, bedroom, and breakfast free; duties light; further information by correspondence.—Address "Z 1083, Gentleman," this office. 14 C

WANTED by a well known city Firm, a smart Lad to assist at Mechanical work; first class references required; good opening for a boy who has just left school; stating age and name of school, to H 1374, this office.

WANTED immediately, two competent Cheesemakers for two Winter Dairies in large central Dairy. Reply, stating age, salary expected, and copies of testimonials, to "Z 1122, Cheesemakers," this office. 15 F

WANTED, Post Office Assistant for country town; must be fully qualified and capable to take active charge; state wages required; outdoor. Address "Z 1177, Assistant," this office.

WANTED, smart young Man as Shop Assistant, for Fish and Poultry Business; must be good Salesman, attentive and energetic. Send copies references; state experience, wages expected.—H 1623, this office. 18 F

WIRELESS Worries—How to Remedy them. See the "Weekly Irish Times" to-day. Price twopence.

WANTED, first class Coatmaker. Apply Veronica, 31 Upper Baggot street.

WANTED, Beginner Shorthand Typist and Bookkeeper; 10/- per week commence; state age. Apply H 1690, this office. 18 F

WANTED immediately, a practical Milliner and Saleswoman. Apply, stating experience, religion, and salary, D. E. Harris and Co., Sligo.

WANTED, stylish Milliner and Saleswoman. Costumes, etc., Protestant, for Midlands. Address stating experience, reference, salary (quoted), "Z 1210, Milliner," this office. 18 F

TYPEWRITING AND COPYING SERVICES.

ALL Legal Work, Manuscripts, Correspondence typed rapidly and perfectly; any volume at shortest notice, Confidential, Translations, technical and otherwise, in all principal languages. Verbatim reporting.—Emergency Secretarial Service, 5 Dawson street, 'phone 4859.

DUPLICATING and Facsimile Typewriting—Take your work to the most Famous Firm for this work in the City. Quick, accurate, reasonable. All Languages, Illustrations, Sketches, Plans. Agency, 4 Lower Abbey street, Dublin. Wires: Agency, Tel. 1782.

TYPEWRITING—Do you want your work done well and promptly? Try Misses Watson, 85 Grafton street 22 X

REPRESENTATIVES WANTED.

ASSISTANT Traveller for Ireland, high grade Women's, Children's Shoes; good experience and ability desired essential. Apply by letter, Joseph Freeman, Robinson's Hotel, Donegal street, Belfast. 17 E

TRAVELLER Wanted, Lady or Gentleman, to Sell Silks on commission.—H 1565, this office. 17 C

AGENCIES AND SITUATIONS WANTED

TRAVELLER, calling on all Shops in city and suburbs, wants Agency for good Selling line; small salary, commission.—H 1446, this office. 17 E

LEGAL APPOINTMENTS

DUBLIN Solicitor requires Manager; solicitor preferred; state terms.—H 1288, this office. 14 C

EXPERT Shorthand Typist required; experienced in legal work, costs. Particulars and terms to H 1657, this office. 18 F

GIRL Law Clerk, 10 years' experience, High Court, Circuit Court, Land Registry, Registry of Deeds work, etc., shorthand typist, highly recommended, requires position.—H 1546, this office. 18 F

WANTED, to Purchase Solicitor's Practice, city; good price for suitable one.—H 1256, this office. 14 C

MEDICAL APPOINTMENTS

A QUALIFIED Dental Surgeon has vacancy for a Pupil.—H 1442, this office. 17 E

A CTIVE, qualified Partner required for city Medical practice.—H 1592, this office. 18 F

DENTIST'S Chair, double pump, £15; Vulcanizer, £5 10/0; Snadries.—H 1609, this office.

FOR Sale, good Dental Practice in provincial town. For further particulars apply H 1663, this office. 18 D

FOR Sale, Medical Coil and Battery, complete; perfect order; Sell £1 10/-. Apply 36 Frankfort avenue, Rathgar, any evening after 7 o'clock. 15 E

MAN Attendant, Protestant, care elderly or invalid lady; experienced; reference.—H 1604, this office.

NURSE Attendant, Protestant, dieser aged, outdoor duty preferred.—Miss Wilson, 17 Chester road, Ranelagh. 18 F

PHARMACEUTICAL Chemist open for engagement; Dublin experience. Address Box No. 512, Irish Times Branch Office, Belfast. 18 F

WANTED, two of old Lady or Gentleman's House, Hospital Nurse; term moderate.—H 1364, this office.

YOUNG Lady with experience desires position as Dresser.—Apply Matron, Doctor or Dentist; free any time. T

YOUNG, experienced Maternity Nurse wishes to hear of Nurse Cases; highly recommended; fees moderate.—H 1596, this office.

LOST AND FOUND

FOUND, small Sum of Money on Saturday; owner can give particulars.—H 1621, this office.

LOST, Saturday night between Pavilion, Dun Laoghaire, and seafront, Lady's Gold Watch; bears initials inside. Finder well rewarded if returned to 3 D. East, Dun Laoghaire. 17 C

A short String of Pearls between Bewley's, Bridge street, Ringsend, and Nelson Pillar or Nelson Pillar to Dawson street.—H 1560, this office. 17 E

LOST on Sunday evening, a Black Gold Curb Bracelet between 89 Albert road and St. Joseph's Church, Drumcondra. Reward given at above address. 18 F

SITUATIONS VACANT.

LONDON Unemployment Difficulty. Direct Appointments in largest firms. Marconi Memorandum Scholarship. Wireless Electrical Engineering, Submarine Cable Postal Telegraphy, intensive courses. Prospectus free. Secretary, Atlantic College, 45/47 Henry street. 14 C

NOTICE—Well educated girl (Protestant), 16, Apprentice to Millinery and General Sales Work; indoor; small fee. Address "Z 1150, this office.

NOTICE Wanted, Protestant Youth, for Hardware and Grocery, in Wicklow; state age and reasonable salary for third year. Address "Z 1165, this office. 17 E

Experienced Hem-Stitching Machinist required, knowledge of dressmaking. Apply Ribbon Dept., Switzer and Co., Ltd., Grafton street. 17 C

Fine Fitness—Smart young Lady Wanted as Improver; high class trade; live Full particulars, Box 1145, Improver," this office. 17 E

FIRST Hand (Woman)—McBirney and Co., Ltd., require an experienced and competent Man to Buy Women's Hose and Wholesale Readymade Department. 17 C

MAKE—Wanted, clever Woman, capable of making Model Gowns and taking charge of Work-room; salary to suitable person.—H 1469, this office. 17 C

MARKING—Smart Workers Wanted at once.—Apply Laundry, 51a Dawson street. 17 C

PERSONED Cashier and Bookkeeper required in Restaurant, Dublin; state salary.—H 1183, this office. 15 C

PLATE for sale of office Wanted; experience unnecessary; state age; small commencing salary.—H 1641, this office. 17 C

Silver and Goodness—A search for riches in the matrimonial market is the keynote of the new serial, "Two Miss Carrs," which new readers can commence to-day in the "Weekly Irish Times." Price 2d. 18 F

TYPEKEEPER required; must be good cook; two in family; permanent; references; Protestant.—Mrs. Bryan, Carlow. 18 F

TYPEKEEPER (Working) required, Protestant, to start at once; salary £40 to £45.—Apply Cherbourg, Aberystwyth. 17 C

WANTED, Assistant Bookkeeper and Cashier for Agent's Office; state salary expected.—H 1655, this office. 17 C

WANTED, Boy to learn Bookbinding trade.—Apply Manager, Hely's, Ltd., 27 Dame street. 17 C

WANTED, Boy, about 17, for Grocery and Bar; must live with parents; state wages required.—H 1654, this office. 17 C

WANTED by a well known city Firm, a smart Lad to assist at Mechanical work; first class references required; good opening for a boy who has just left school; stating age and name of school, to H 1374, this office.

WANTED immediately, two competent Cheesemakers for two Winter Dairies in large central Dairy. Reply, stating age, salary expected, and copies of testimonials, to "Z 1122, Cheesemakers," this office. 15 F

WANTED, Post Office Assistant for country town; must be fully qualified and capable to take active charge; state wages required; outdoor. Address "Z 1177, Assistant," this office.

WANTED, smart young Man as Shop Assistant, for Fish and Poultry Business; must be good Salesman, attentive and energetic. Send copies references; state experience, wages expected.—H 1623, this office. 18 F

WIRELESS Worries—How to Remedy them. See the "Weekly Irish Times" to-day. Price twopence.

WANTED, first class Coatmaker. Apply Veronica, 31 Upper Baggot street.

WANTED, Beginner Shorthand Typist and Bookkeeper; 10/- per week commence; state age. Apply H 1690, this office. 18 F

WANTED immediately, a practical Milliner and Saleswoman. Apply, stating experience, religion, and salary, D. E. Harris and Co., Sligo.

WANTED, stylish Milliner and Saleswoman. Costumes, etc., Protestant, for Midlands. Address stating experience, reference, salary (quoted), "Z 1210, Milliner," this office. 18 F

MOTOR CARS CONTINUED

WANTED

WANTED, Morris Oxford or Hower 4/5 Seater, 1925, perfect condition; motoring price.—H 1614, this office.

WANTED, Dutch Two Seater, 1924-1926, perfect order; state price, where seen.—Frayne, Malahide.

WANTED in Exchange for Norton 16 h. Combination, 1925, all on, 2 Seater Swift, Singer, or Morri Cowley; or Sell for cash.—Kelly's Garage, Birr. 4/18 F

GARAGE ACCOMMODATION

A GARAGE Wanted, vicinity St. Lawrence road, Clontarf; 5/- weekly; permanent.—H 1615, this office. 18 D

GARAGE to Let—57 Fitzwilliam square. 17 X

GARAGE to Let, concrete floor, water.—4 Avoca terrace, Blackrock.

MODERN Garage to Let, electric light, water, concrete flooring, good entrance, Wellington place, Clyde road.—H 1618, this office.

WANTED, vicinity Harcourt street, Garage, two private cars; state terms.—H 1507, this office. 17 E

WANTED, Storage for Landaulette. State terms.—H 1599, this office. 18 D

MOTOR CYCLES.

A1—GET ready for Whit. Secure one of the many bargains offered from Ansaldo, 4 C Tourer, Sunbeam, and M. New Imperial, Diamond, etc. Any of the above will give you the greatest pleasure to ride, and are perfectly reliable. Ltd., off Grafton street, Dublin.

BUY Now—3.49, 3.46, 5.57 B.S.A Motor Cycles, in stock.—Woods', Westland Row.

ADVANCES on Motor Bikes, Cars, Jewels.—Gorman, 4a Pembroke, Winetavern street (opposite Four Courts); new garage.

ALL 3½ Clonbrook Model Velocettes. Call and inspect.—Henhil, Molesworth place. 17 E

BUY your trusty Triumph Motor Cycle from the Company's Service Depot. 4.94 h.p. Models from £52 cash, or on easy payments, £2 5/- monthly.—Triumph Company, 12 Saint Andrew street, Dublin. 26 23

B.S.A. 4 Combination, 1924, £50; Matchless 6 Combination, 1922, £45; 2 Triumph 4 Combination, 1925, £40; Indian 6 Combination, 1925, £40; Douglas Combination, £35; Blackburne 3½ Combination, 1922, £50; Lea Francis 3½ Sports, 1925, £50; Triumph Lightweight, £15; and several others, from £10.—Fingerald, 138 Stephen's Green. 18 F

COMBINATION for Sale, P. and M., very little used; perfect order. Seen Gaffney's Garage, Terenure.

FOR Sale, Norton Big Four Combination, taxed, bargain £55; almost new.—184 North King street.

FOR Sale, 7 A.J.S. Combination, Electric Model, late 1921 not used much since; £40. Apply R 130, Irish Times Branch Office, Kingstown. 17 F

FOR immediate Sale 3½ h.p. N.U.T., perfect condition; owner going abroad.—H 1653, this office.

IMMEDIATE—A.J.S. Velocette; delivery all models from stock.—Jack Healy's Depot, Cork. 24

MOTOR Cycle, Sport's Car for Sale, perfect running order; bargain, £10.—H 1459, this office. 17 C

NORTON Motor Cycles—Call and inspect 1926 Models.—J. J. Kelly, 27 Bachelor's Walk, Dublin. 26 20

ROVER 5 h.p. Twin Combination Sale, first class order, electric lighting; £30.—Malcolm, 24 Eden quay.

TRIUMPH Motor Cycles, cash or easy payments, £15 18/11 deposit and £3 19/- monthly, from Sub-Agent, Kelly, Bachelor's Walk. 26 20

TWIN Port Velocette, as new; Big 4 Norton Combination.—Henkil, Molesworth place. 17 E

WANTED

WANTED, Triumph, 1924 or later; state lowest price and particulars.—H 1669, this office. 18 F

WANTED, Norton 16 h., not earlier than 1925; state lowest.—H 1678, this office. 18 D

WANTED, Motor Byke, 2½, good condition; reasonable.—J. Simmons, Athlone.

LORRIES, VANS, MOTOR AND STEAM HAULAGE

A MOTOR Van for Sale. Apply Fallon, 9 Lower Bridge street.

COMMER Cars can now be obtained on the Hire Purchase System. Apply Collier, Main street, Bray, Co. Wicklow. T

CHAR-A-BANC (Napier), to carry 20 persons; in good order, newly painted; immediate delivery; price £275, Dublin inspection invited. Address "Z 70, Char-a-banc," this office. 17 X

DODGE Brothers 15 cwt. Van, 1920 model; perfect condition; £200.—John O'Neill, Ltd., 25 St. Stephen's Green, Dublin. 18 F

FORD Light Van, shop soiled, high pressure tyres, less starter, never taxed, bargain, £95; Ford Ton Truck, semi-solids, shop soiled, never taxed, bargain, £120; Overland De Luxe 5 Seater, 1924, splendid condition, newly painted, £130. Address "Z 1164, Van," this office. 17 F

FORD Ton Truck, 1922, covered body, £50; Ford Delivery Van, £55; Ford 5 Seater, £10.—Fitzgerald's, 128 Stephen's Green. 18 F

FOR Sale, Ford Ton Truck, 1920, lately overhauled, solid tyres back.—Thomas Gaul, 287 Richmond road, Fairview. 18 F

OVERLAND 10 cwt. Van, only used for demonstration; cheap to clear.—Callows, 44 Westland row. 18 F

BODIES.

FOR Sale, Lock-up Coachbuilt Van Body; suit ton or other chassis. Apply W. Lewis and Son, Kilkenny. 17 D

WANTED

LANDAULETTE Body, 9ft. 3ins. from back to dash, 2ft. 9in. Chassis; must be in good condition and roomy. Address "Z 1114, Landaulette," this office. 14 E

BICYCLES.

A1—OUR Easy Payment System will assist everybody to remain in the city when a small deposit secures a Bicycle to take you with your friends on enjoyable outings; Rudge Whitworth, Ltd., off Grafton street. The firm who caters for everybody.

ATTENTION—Bicycles in stock—Ariel, Enfield, Hobart, Hummer, Phenix, Raleigh, Rover, Rudge, Triumph. No waiting. Cash or Easy Payments.—M. and J. Dawson, Maynooth. 16 D

BUY your trusty Triumph Bicycle from the Company's Service Depot, from £6 19/6 cash or on easy payments, 12/5 monthly.—Triumph Company, 12 Saint Andrew street, Dublin. 26 23

FOR Sale, Lady's 24" 3 speed "Special" Raleigh, as new.—H 1605, this office. 18 E

PREMIER Poles—See the Model De Luxe, three speed, all in one, 3 speed and B90 gearing, £19 19/-. Sole Agent: J. J. Kelly Bachelor's Walk, Dublin. 26 20

TRIUMPH Cycles by easy payments, from £5 7/6 cash, or 12/6 deposit and 12/5 monthly.—J. J. Kelly, 27 Bachelor's Walk, Dublin. 27 20

CHAUFFEURS CONTINUED

DISENGAGED

MOTOR Driver seeks job, private or commercial; Relief T.T.—H 1496, this office. 17 E

WHY waste time and money advertising for a Motor Driver when a postcard to the Secretary, Irish Society of Motoring, Clonmel, will put you in touch with the right man at once! T

TUITIONS CONTINUED

NURSERY Governess disengaged; need subjects and Irish; splendid needlewoman; excellent references; entire charge two or three children (over two years); salary £30. Address "Z 1176, Governess," this office. 18 D

NURSERY Governess or Mother's Help disengaged; good reference; excellent needlewoman; help needed.—Address H 1622, Irish Times Branch Office, Blackrock.

RICHEY'S College, 16 Kildare street for practical and Secretarial Civil Service, or Commercial Training. Moderate fees. 'Phone 62149. T

SHORTHAND, Typewriting, Bookkeeping, rapid individual Tuition; moderate.—9 Emorville avenue, South Circular road. T

SCIENCE Mistress, M.Sc., H.Dip.Ed., Chemistry, Botany, Subsidiary Mathematics, experienced, registered, requires post, Secondary or Technical School.—H 1598, this office.

SHOUT Cross Word Puzzle—Cash prizes are offered for Solutions in the "Weekly Irish Times" to-day. Price twopence, at all newsagents. 18 F

VISITING Governess, R.C., Teaches English, French, Piano; small cott; terms 30/- monthly.—H 1488, this office.

WIRELESS Worries—How to Remedy them. See the "Weekly Irish Times" to-day. Price twopence.

YOUNG Lady desires post as Nursery Governess or help Mother's Help, nicely educated; very good knowledge of needlework. Apply H 1404, this office. 15 D

YOUNG Lady desires post as Governess to grown pupil, Cooper Hill, Carlow. 18 F

YOUNG Girl wishes go as Nursery Governess or be trained House and Parlourmaid; highly recommended.—Care Miss Curran, Arklow.

GOVERNESSES AND TUTORS WANTED

AGENT FOR GOVERNESSES AND SCHOOLS Miss Bellingham Todd, 5 Grafton street, Dublin. Advice, Parents and Managers. Tel. No. 3258 T

A FRENCH Governess required to help family, many vacancies. Interviews, Miss Bellingham Todd, 5 Grafton street. T

GOVERNESS (L.C.), Daily; two miles Waterford; teach 3 children.—Dunkett House, Waterford. 18 D

WANTED, experienced Nursery Governess; must be good needlewoman. State age. Address "Z 1147, Governess," this office.

WANTED immediately, Nursery Governess, musical, age, religion, salary; send copies references.—H 1553, this office. 17 E

WANTED, Lessons in French and German by Native Speakers, Reply, stating terms, "Z 1604, this office.

YOUNG Lady, Resident Nursery Governess, Kingstown; R.C., needlewoman, musical, children. H 1658, this office.

EMPLOYMENT WANTED.

BAR Grocery—Young Man, 22 (R.C.), 4 years' experience in first class city house; excellent reference. Would prefer Kildare or above. Address "Z 1090, Man," this office. 14 C

BOOKKEEPER—Young Lady desires change; 8 years' experience; excellent reference. Address "Z 1136, Lady," this office.

BOY, 16, desires post of any responsibility in Office or Business Premises.—H 1490, this office. 17 E

DRESSMAKING—Ladies' and Children's Dresses, renovations done, lady's house.—H 1631, this office.

DISENGAGED, Grocer's Assistant; good experience and good references. Address "Z 1211, Assistant," this office.

EXPERIENCED Mother's Help, outdoor; (Protestant); Rathmines district.—1846, Irish Times Branch Office, Bagot street Bridge.

EDUCATED Girl wishes to hear of vacancy as Clerk; moderate salary.—H 1661, this office.

GENTLEWOMAN requires Daily position; look after Flat, office, Children, or Household duties; between 10.30 a.m. and 4.30 p.m.—H 1377, this office. 15 D

NOTICE

IN addressing envelopes covering replies to advertisers in this Paper great care should be taken to include the catch word, when same is given, after the Office Number, thus:—"Z 20, Housemaid," should be carefully written upon the envelope.

LADY wishes post; good at Housework and plain Cooking; three years in place; L.C.—H 1508, this office.

PRINTING Trade—Energetic Young Man requires position as Manager, Assistant-Manager, Cutter or Representative; moderate salary.—H 1500, this office. 17 E

REFINED, educated young Man (24) must have a good means of livelihood at once, offers his services any capacity; will consider anything; town or country; excellent references; moderate.—H 1578, this office. 13 G

REFINED, educated Girl (R.C.) seeks position, companion Help, city, suburbs or would travel; do any work; most agreeable, conscientious. Address "Z 1209, Girl," this office.

RESPECTABLE Farmer's Daughter, refined disposition, requires post, Companion Help; light duties; home experience. Address "Z 1207, Help," this office.

RESPECTABLE young ex-British Service Man, married, with three years' Constabulary experience, highest testimonials, was employed in Railway office, would accept any position trust, anywhere.—H 1696, this office.

SAWYER, experienced, seeks employment.—Munro, Abbey terrace, Arklow.

MALE SERVANTS WANTED.

GENERAL Man, indoor, Wanted, garden, milk, general; only country gentleman's country place. Apply Boyle, Lareen, Kinlough, Leitrim. 18 F

MARRIED Couple Wanted for country; Housework, Cooking, and cooking. For Man is family; send copies.—Mrs. Neale, Newington, Newbridge. 16 D

WANTED, experienced Boy, General, indoor work, Protestant.—H 1445, this office. 17 C

WANTED, for gentleman's place, Co. Carlow, good Trial Man (married), able to milk, do plain gardening and care motor; quiet lodge (three rooms), milk, potatoes and firing free. Address "Z 1205, Man," this office. 18 X

STEWARDS AND GARDENERS WANTED

WANTED, Foreman Gardener, Protestant, for large Establishment, vicinity Dublin; well up at fruit & work; 40/- weekly and bothy, etc.—H 1588, this office. 15 D

MALE SERVANTS DISENGAGED

BOY, 16, seeks employment, indoor, Pantry or any sort; good reference.—Thomas Grady, Mountmellick.

BOY, 15, wishes place, garden, yard, or house; can help and drive motor.—M. Leavy, Knockmant, Kilmacow, Waterford.

EMPLOYERS—Try Ferguson's Registry, Carlow, for Yardmen, Boys for Colleges, Hostels, Shops, Farms, and Scotland. 15 D

EXPERIENCED Groom disengaged; care hunters, good mares, motor car; good miller; family three. Apply Misses Ballyrobin, Stradbally, Leix. 18 F

FARM Steward or Yardmen wishes situation; 3 years in present situation.—Care Miss Curran, Arklow.

FARMER'S Son wants situation as General Man; milk, care horses, farm work; age twenty-three; well recommended.—H 1703, this office.

MAN, of good address, would go superior Indoor Servant; position as Valeting, waiting, or Valet abroad; excellent character. Address "Z 1119, Man," this office.

MARRIED Man seeks situation as Caretaker of school, Backdoor Flats, or any position of trust; good wife has Gentleman's cooking; highest references. Caretaker, Irish Times Branch Office, Kingstown.

WANTED a situation as Herd and Caretaker, sons to help if required; can be well recommended.—H 1646, this office.

YOUNG married Man seeks situation; good ploughman and farm yardman; can drive motor and do repairs; good references, and wife if required. Address "Z 1144, Ploughman," this office. 17 C

STEWARDS AND GARDENERS DISENGAGED

BAILIFF Ex-Service Man seeks situation as Steward or Caretaker. Address "Z 1128, Steward," this office. 16 D

DISENGAGED, young Working Gardener, 17, single handed; good testimonials. Apply Pollington, Moyard, Co. Galway. 14 C

MALE SERVANTS CONTINUED

FARMER'S Son seeks employment as Working Steward; thoroughly up to date in latest methods of farming.—R 0 764, Irish Times Branch Office, Rathmines.

GARDENER—Thoroughly competent, energetic, young married Man, small family, strongly recommended by Mr. Knowlidin, Secretary, R.H.S., of Ireland, 5 Molesworth street, Dublin, who will be pleased to give particulars. 14

DOMESTICS CONTINUED FROM PAGE 2.

GENERALS DISENGAGED

A YOUNG Girl (R.C.) wishes situation as General; is or assisted; P.P. references. Apply Margaret McDonnell, Bell View Cottage, Leighlinbridge, Co. Carlow. 16 D

A GENERAL, £24, Fixing; good reference. Interview, 5 o'clock, Griffin's Registry, 40 Donnybrook.

EXPERIENCED General disengaged; good cook; recommended; city or suburbs.—H 1692, this office.

GENERAL, good plain cook, small family, city; good G payers.—H 1365, this office.

GENERAL business house; good plain cook; city; G highly recommended.—H 1584, this office.

GENERAL seeks place; good references; small family. G H 1582, this office.

GENERAL, with a thorough knowledge of all duties, G good cook, economical, wishes situation with small family, Pembroke district. Apply by letter, 22 Marlborough road, Donnybrook.

NOTICE

IN addressing envelopes covering replies to advertisers in this Paper great care should be taken to include the catch word, when same is given, after the Office Number, thus:—Z 20, Housemaid," should be carefully written upon the envelope.

CAPABLE General cook, small family, city; good papers.—H 1585, this office.

STRONG Girl wishes to train General or care Children; G good recommendations. Address "Z 1178, Mrs. this office.

YOUNG Cook General, good cook, dairy; country; G good papers.—H 1579, this office.

YOUNG General, plain cooking, small washing, city; G higher recommended.—H 1586, this office.

YOUNG country Girl, as General, plain cooking; well G recommended.—H 1574, this office.

YOUNG Girl wishes to go as General in small, G honest family; can do plain cooking and housework; 21 years; R.C. Apply to K. Bates, Summer Hill, Enniscorthy.

YOUNG country Girl disengaged, small family; good G papers.—1854, Irish Times Branch Office, Baggot street Bridge.

YOUNG General, plain cooking, business house, G suburbs; good papers.—H 1477, this office. X

HOUSE AND PARLOURMAIDS DISENGAGED

HOUSE Parlourmaid wishes situation, country; experienced.—M. Geoghegan, Church street, Trim, Co. Meath.

HOUSE Parlourmaid seeks place; partly trained; good H reference.—H 1580, this office.

HOUSE Parlourmaid disengaged; seven years' exH perience; good character. "P. Gavin, Hirsch's Registry, Galway City. 18 D

HOUSE Parlourmaid (R.C.) disengaged, Dublin or H suburbs.—1948, Irish Times Branch Office, Blackrock.

NURSES DISENGAGED.

A WOMAN, take charge of Children year old; recommended.—H 1577, this office.

CHILDREN'S Maid wishes place; 8 years' experience; excellent needlewoman; highly recommended; city, suburbs.—H 1666, this office.

EXPERIENCED Infant's Nurse, Protestant, disengaged June. Highly recommended by Mrs. Crookshank, Slocerton, Kingstown. 14 C

THOROUGHLY experienced Infant's Nurse; Protestant; excellent references; disengaged immediately. H 0 782, Irish Times Branch Office, Rathmines.

TRAINED, experienced Infant's Nurse; take entire charge; excellent references; wages £36.—H 1701, this office. 18 F

KITCHEN LAUNDRY ETC. DISENGAGED

WANTED, Cottage Laundry, singlehanded.—S. Jackson, 26 Agra street, Belfast. 16 D

SPECIFIC ARTICLES.

OAK Roll Top Desk for Sale; £8; good condition. O Irish; also Diamond Dominoes, Precious Stones and Old Gold; highest prices given.—West and Son, Grafton street. T

FEATHER BEDS WANTED.

Highest prices given. Will send to examine in F city.—IRISH FEATHER CO. (1/2), TARA on Dublin; IRISH FIRM. 'Phone 661. T

IRISH Stamps, overprinted, Wanted, used and unused, I from 2d. value. Private Lines. Give particulars. Address "Z 1175, Stamps," this office. 18 F

WANTED to Buy Books, Magazines, Novels, Furniture, etc.—Woods, 77 Amiens street. 12 C

WANTED, Floor for Bell Tent; good condition State price. H 1275, this office. 14 C

POULTRY CAGE BIRDS, DAIRY.

A 9 Turkey Chicks; (Absolute) 4/6 each, carriage extra.—Mrs. Bradshaw, Shannon, Mullingar. 17 C

ALKESBURY Settings, 4/—The Cottage, Cromwell's Cross. 14 D

BARNEVELDERS, gold medal strain, 6/- per setting. Mrs. Farr, Clifton, Irish Grove, Clane. 18 D

CHICKS, Pullets, Leghorns (Sutherland), 16/61 for 12 days, Brahmas, Langshans, Minorcas, Orpingtons, Buttercups, 6/6.—Fairyhill, Blackrock, Dundalk. 13 C

CHICKS, W.W. pure-bred, 16 weeks old, 6/-; over 16 weeks old, 7/6.—Mrs. Mills, Dell, Mount Merrion, Upper Glenageary road, Kingstown. 18 F

CANARIES, all varieties; Foreign Birds, Parrots, Parrakeets, Cockatoos, Finches, Budgerigars.—Dick, 15 Upper Drumcondra road, Dublin. 18 F

DAY old Chicks—Silkie Bantie, White Wyandotte, Buff Rock, Leghorn, all from my prize stock; 12/- per dozen, free on 19th May. Please state nearest station when ordering. Address Jones, Maryborough.

DAY old Ducklings, White Runners; 1/6—Mrs. Flanagan, Riverside Poultry Farm, Ballsbridge.

DUCKS, 12 months, laying, 4/- each, 7/6 pair; Runner Settings, 5/.—S. O 'Fih, Irish Times Branch Office, Rathmines.

EGGS for Preserving, delivered Dublin, Half-Days, 2/4 Rathfarnham. 'Phone: 54, Rathfarnham. 14 C

EGGS—Wanted, 30 to 40 Dozen Hen Battered, weekly, all the year; state lowest price.—H 1511, Irish Times Branch Office, Cork Exchange. 14 C

FOR Sale, 14 Chicks, 3 weeks old, 2/6; also 10 Chicks, few days old, with Mother, 2/6.—3 Castle terrace, Ulverton road, Dalkey.

FOR Sale, Hen and 10 Chickens.—Currig House, Dun Laoghaire.

GOOD Rhode Island Cock, 14 months, 10/6.—Bellevue, Merrion road.

HEN with 9 pure-bred chicks (Wyandotte, Rhode Island, Leghorns), 5/6.—Marshall (Carpenter), Clondalkin.

HATCHING Eggs—Indian Runner Ducks; also Wyandotte, White Orpington, Rhode Island Red. Farrington's Arthur, 4/6 per sitting; carriage paid. Quain, Ferrybank.

I.F.A. Laying Meal, the original; unique; true to nomen. Lists of feeds and appliances on receipt of postcard.—Reynolds Mills, Dublin. 14 A

INDIAN Game Eggs, 10/- a setting; no replies.—E. Killen, Greenhurst, Mallusk. 16 D

DOGS.

IN addressing envelopes covering replies to advertisers in this Paper great care should be taken to include the catch word, when same is given, after the Office Number, thus:—Z 20, Housemaid," should be carefully written upon the envelope.

KHAKI Campbell Ducklings, dependable now, 7/- dozen, eighteen with Hen, 25/-; carriage paid.—Murrow Poultry Farm, Kilnamona. 14 C

LAYING Hens, Purebred White Leghorns, 4 years. James Forsyth, Marshfield, Lusk. 17

LIGHT Sussex, very highly recommended, Dublin spring Stock, 12 Chicks, fortnight old, 7/6; 38 Chicks, month old, 30/-; dozen; White Wyandotte March, 1925, Pullets, beauties, 7/6.—Mrs. Cullen, Rockbrook, Rathfarnham, Dublin.

LEGHORN and Wyandotte Settings (Cambrough), 4/-; New Laid Eggs, 1/10 dozen.—Mrs. Orr, Lisnadill, Rathfarnham.

LAYING Hens for Sale, also Chickens with Mother. View the Lodge, Hillcourt, Blackrock. 18 F

MINORCA Settings 5/-, free; Bud and vhc., Belfast, Bridge.—Wheatly, Athboy. 14 C

MILK, needed, 40 Gallons, daily, delivered city. Wanted immediately; state price.—H 1650, this office.

MILK for Sale, direct from farm, 7 gallons, delivered daily, South side; price moderate.—H 1672, this office. 18 D

PHEASANTS' Eggs for Sale.—W. Sell, Newcastle, Rathmahon.

PHEASANTS' Eggs for Sale, reasonable price; guaranteed fertile. Address "Z 1151," Irish Times office. 16 D

PEAT Litter, graded for hens 5/-, for chickens 6/- per cwt.; bags 1/6 extra, returnable. Cash with order.—Turrana Peat Works, 17 Westmoreland Row, Dublin. 7

SALMON, sent post or rail, 1/6 per lb.; not less than 3½lbs. sent; cash with order.—Hewson, Listowel. 8 15

SALE, Buttermilk and Separated Milk; cheap.—Farm Produce Dairy, Artane. 7

SETTINGS prize winners, Sussex, Leghorn, Rhode Island Runner Duck, six shillings; young chickens and Mothers.—Lady Grace, Ryler, Monkstown. 14 F

WHITE Wyandottes (Harron's) Settings, 5/-; Buff Orpingtons (Irish bred), Settings, 5/-.—Mrs. Parr, Clifton Lodge, Abbey. 14 C

WHITE Leghorn Chicks, due 19th and 22nd; 12/6 dozen.—Medcalf, Dalkey avenue, Dalkey.

WANTED at once, Pullorum Breeder, Hester calf, Poultry Manager, Knockrea, Blackrock road, Cork.

YOU wouldn't thrive on bread without butter. Chicks don't thrive on grain feeds without a soft food. Local experience proves that alternate feeds of Sparkhill Chicken Meal—soft food—and Sparkie "Chicko"—grain food—rear sturdy youngsters and record layers. In sealed bags from your local dealer. Obtainable at the Bluecrane Mills, Tolmount street, Dublin, and branches.

YOU wouldn't thrive on bread without butter. Chicks don't thrive on grain feeds without a soft food—rear sturdy youngsters and record layers. In sealed bags from your local dealer. Obtainable at the Bluecrane Mills, Tolmount street, Dublin, and branches.

CATTLE, LIVE STOCK.

Pigs

Under 12st. 28lbs. ..... 10/- per cwt. dead weight
12st. 28lbs. to 14st. ..... 10/6 " "
14st. 28lbs. to 16st. ..... 11/- " "
Boars, all weights ..... 7/- " "

The above price for bacon pigs will be cut 4/- per cwt. The special prices may be varied without notice.

DONNELLY, LTD., BACON CURERS, DUBLIN.

A REAL good Shorthorn Cow, four days calved, milk and cream; quality; price moderate.—Mr. Priest, Milltown, Castleknock, Dublin. 'Phone 1, Castleknock. 17

BULLS for Service at Hillsboro'.—First prize Jersey, Sir Knight, two 21 1st prize service; pedigree Dairy Shorthorn, 2 years old; two months old calves; price 15 to 45 weeks.—E. Bird. 17 E

FOR Sale, good young Heifer, about to calve.—Mrs. Bell, Ballyboughal. 18 F

FOR Sale, 2 good Kerry Cows; one about to calve; forward; unreturned.—Mrs. Gerver, Loughlinstown House, Co. Dublin. 18 F

FOR Sale, first class Cow, due in 10 days, carrying second calf; unreturned; no fault.—Mrs. Neville, Kerrs Park, Rathfarnham. 18 F

PERSIAN Kittens, one colored, blue, 15/-; small White Female—Ida Smyth, Newtown, Donnybrook. 14 C

BUSINESS, BUSINESS PREMISES, LANDS, ETC.

SALE AND WANTED

BATTERSBY and Co. will offer for Auction next Thursday, at 2.30 o'clock, 106 Summerhill, with goodwill, large double fronted Shop, yard, stores, spacious dwelling over. Battersby and Co., Auctioneers, 39 Westmoreland street. 13 C

BATTERSBY and Co. will offer, Thursday next, at 2.30 o'clock, Shop at Rock, opposite rail station and tram stop.—Battersby, Auctioneers, Westmoreland street.

EXTENSIVE Premises to Let, rear Mount street; suitable for store or factory.—H 1569, this office.

GOING Concern—Well established Agency, extensive, good class connection, progressive prospects, central, convenient; offices; cash 1,000; will bear inquiry; capability; Cork City.—1166, Irish Times Branch Office, Cork.

LARGE Building, near South quays, to Let; suitable for factory or stores. Address "Z 3955, Premises," this office.

LOCUM Shop to Let at 40 Lower Ormond quay. Apply at premises. 12 17

LEIXLIP Mills, with water power from River Liffey. Manager's House, offices, stables, cow house; rent £40; lease 78 years unexpired. Apply J. N. Wardell, Solicitor. 18 F

OFFICES, large, to Let at 40 Lower Ormond quay. Apply at premises. 12 11

TO Let or Sell, large stone two storey Building, partly fitted and lighted, 70 x 30; large entrance; central position, opposite Metal Bridge; ideal for any business requiring extensive space, or factory; particulars apply 40 Lower Ormond quay. 24 13

TO Let, Concert Hall, Two Rooms and Billiard Room at 41 Parnell square. Full particulars from D. J. Hayes, Auctioneer, 8 Parliament street.

VERY remunerative Sole Buying Agency for Sale, average profit £5,200 per year; would suit energetic young man with small capital; price, including stock £2,150 for quick Sale. Apply H 1695, this office.

WANTED, Large Yard on quay, 100 ft. x 50 ft., where discharges can be made direct from steamer, or alternatively ground on railway, where conveyance made for new factory. Address "Z 1143, Yard," this office.

WANTED to Rent, Drapery Shop and House, provincial town, Midlands or West; would pay small fine. Address "H 1717," this office. 18 F

WREN'S, Bachelor's Walk, Agency—5 Shops and House, S.C. road Tram Stop, Sell separate; vacant possession. Parnell.

YARD to Let, North city, half covered in; cheap.—H 1650, this office. 18 F

£242 PROFIT Rent, secure as Ground Rent, out of first class Business Premises in Dublin; Sell to pay 6 per cent. clear.—P 84, Irish Times Branch Office, Rathmines. 18 F

CONTINUED ON PAGE 12.

CHURCH OF IRELAND JEWS' SOCIETY.

The annual meeting of the Church of Ireland Jews' Society was held yesterday in the Gregg Hall, Dawson street, Dublin. The Archdeacon of Lismore presided, and the meeting was addressed by the Rev. C. F. W. Flad, of Tunis and Abyssinia.

The report and statement of accounts for the year was read by Canon E. H. Lewis-Crosby. The times continue to be difficult, and this fact is reflected in the financial statement, which shows a falling-off in the receipts from various sources for general purposes. But those who have intimate knowledge of the details have seen many hopeful signs of a steady widening of the circle of the Society's supporters. In Ireland the workers have met with very encouraging experiences in Dublin, Belfast, and Cork. The income of the Society from all sources for the year ending March 31, 1926, amounted to £4,183 1s. 11d. The receipts from legacies amounted to £209 8s. 3d.; and receipts from all other sources £3,973 13s. 8d., show a decrease of £3,089 15s. 11d. on last year's figures. In addition to the sum of £1,405 11s. 8d. remitted to the parent society and the mission field during the year on account of the special funds, a further sum of £1,460 0s. 7d. was sent forward on account of the general fund. The Rev. H. G. Warren has resigned the secretaryship of the Society on his appointment to the parish of Corbally, Killaloe, and his place is taken by the Rev. W. T. Grey.

The Archdeacon of Lismore, in moving the adoption of the report, said that, considering all that we had passed through and endured in Ireland, it was a wonderful thing that Christian work of all kinds continued to be so nobly supported. Fluctuations must take place in all societies, but there was no cause in the report for despondency.

The Rev. C. F. W. Flad, who has worked for the Society in Tunis and Abyssinia, gave an account of his work in those countries. He has spent 26 years in Tunis in charge of a large district, extending over 500 miles; when leaving there were two schools with 300 children receiving Christian instruction daily.

A presentation was made to the Rev. H. G. Warren and Mrs. Warren on the termination of Mr. Warren's nine years' service in the Society.

While bird-nesting at Barnsley yesterday, an eleven-year-old boy, named Lane, climbed a pole which carries a live electric line. He was burned and died later.

FURNITURE

A7 Richest Value—James Hill and Son, Bachelor's A Walk, Purchase Furniture Pieces, Antiques. Z

A GOOD Solid Oak Bookcase for Sale, spinning condition, 3 glass doors, drawers and presses, suit clergyman, etc.; very fine article. Seen 16 Mountpelier Hill, any time. 17 D

CONNOLLY and Co. for Lounge Chesterfield Suites; highest our goods for quality and value; seen or delivered on monthly terms.—26 Middle Gardiner street.

FOR Sale, Oak Table, Beds, Bedroom Suite, Brass Ladder.—H 1455, this office. 17 C

LALOR Brisces will Buy or Sell your Surplus Furniture. Auction every Thursday.—25 Ormond quay. T

MAHOGANY Sideboard and Light Blue Axminster Carpet for Sale, good condition.—H 1618, this office.

WANTED, Bedroom, Dining-room, Drawing-room Furniture, Piano; state lowest prices.—H 1529, this office. 18 F

MUSIC, PIANOS, ETC.

ADVERTISER requires Piano, also Organ or Harmonium; state full particulars; no dealers.—H 1357, this office. 14 E

CORNET, silver plated Buffet, highest grade; full clang; Apply 36 Frankford avenue, Rathgar, any evening after 7 o'clock. 17 F

DOUBLE Bass Wanted, 4 stringed if possible; good condition essential. Address "Z 1194, Bass," this office. 18

GRAMOPHONE Store—Only Address, Johnston's Court (beside Clarendon street Church), Grafton street, for Parlophone Records.

GENTLEMAN requires Piano, cheap; state make and lowest price.—H 1630, this office. 18 F

HANDSOME Collard Semi-Cottage Piano, excellent condition; gift purpose.—H 1222, this office. 14 C

HOLEN, Piano Tuner and Repairer, late many music firms.—9 Windsor terrace, Portobello, Dublin.

HIGH Class Phonola Pianola, exclusive model, expensive; particulars on application; genuine means need apply only.—H 1613, this office.

SMITH Harmonium, 15 stop, organ condition, 58 Upper Gardiner street till 6 o'clock. 8 17

UPRIGHT Ebony Piano, by Collard, perfect condition, beautiful tone, £40.—55 Upper Leeson street. 3 to 6 o'clock. 15 D

DRESS AND COSTUME

ABOUT Clothes—Mrs. Higgins, 1 Aston's quay, pays highest prices. Ladies', Gentlemen's, Children's Left Off Clothing, Jewellery, Artificial Teeth; country parcels received.

ABOUT Clothes—Mrs. Cusack, 65 Aungier street, gives highest prices for Left Off Clothing, Furniture, etc.; distance no objection.—Mrs. Wilks, 13 Aungier street.

ABOUT Clothes—Highest prices for Ladies', Gents's Children's Left Off Clothing, Furniture; distance no objection.—Mrs. Wilks, 13 Aungier street.

BOTANY Suitings—Gentlemen's Indigo 58 inch 10/6; Ladies' 55 inch Navy, 5/6; Gentlemen's 58 inch Herringbone Tweed, 5/6 per yard, manufacturers prices. Lengths cut Patterns free.—Cahir Mills, 32 Lower Ormond quay, Dublin.

CASH paid for Left Off Clothes, Jewellery, Furniture, Pictures, Chins, False Teeth; post-card immediate attention. Telephone, 625 Exchange.—Wellington House, 35 Wellington quay.

CAPE, black cloth, smart, 21/. Evening Frock, shaded ninon silk, 6/-.—H 1620, this office. 17 C

CHERRY Repp 2-piece, perfect; £4; cost £9; large figure; West Fur, 45/-. Address "Z 1179, Dress," this office.

ENTIRE Contents of Ladies' and Gentlemen's Wardrobes Purchased, also Children's Clothes; country Parcels, per return post.—Mrs. Finnegan, 15 St. Stephen's Green. 18

FOR Sale, Brilliant Fulltone Coat, sizes Yellow Cloth Cuff, embroidered, fur trimmed.—H 1600, this office.

FOR Sale, Dublin Uniform Outfit; M.A. Gown and Hood.—H 1591, this office.

GLACE Kid Champagne Shoes, strapped 5/6, misfit, 6/-; black and Gold Brocade Shoes, 15/-.—H 1523, this office. 17 C

GENTS' Left Off Apparel; highest price given; postcard brings representative.—Daly, 38 Wellington quay.

HANDSOME Pale Grey Knitted Silk Frock, 17/6; approval Address "Z 1202, Frock," this office.

IRISH Lace, Nose, and Irish Potter.—Goode, 44 Dawson street, Dublin. 26 19

LADY'S Black Satin Coat, lined Kasha, medium figure; 63/.—H 1656, this office. 17 C

WANTED, Gentleman's Suits, Overcoats, Children's Clothes; client.—Mrs. Rogers, 53 Lower Mount street, Dublin.

WANTED, Lady's Muslin Frock, 36 or 38; good condition. Address "Z 1171, Frock," this office.

WANTED, Pair of Black Riding Boots, size 5; complete; good condition. Address "Z 1200, Boots," this office.

HORSES, HARNESS, ETC

HARNESS Repairs and all kinds Leather Goods made. Buckle Saddles, 85 Marlborough street this Public.

HORSE, Brougham (Square), seats four, new rubber tyres, and Harness; Selling cheap.—H 1548, this office. 17 E

HARNESS, large Stock, all hand sewn.—Patterson, 9 Gardiner's quay, Butt Bridge. 18 F

PONY, roan, 12½ hands, splendid action, fast, quiet to harness, believed sound; £15.—57 York road, Dun Laoghaire.

VEHICLES.

ALL sizes Rubber Tyres fitted promptly.—City Wheel Works, Ltd., 104 Parnell street, Dublin. T

A LIGHT comfortable Phaeton, in perfect order; suitable for invalid; cheap.—Cooke, Ballycorus, Thurles.

DON'T LOSE YOUR GOOD LOOKS.

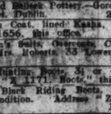

Left to itself your skin will gradually but inevitably lose its clearness and fine texture and become wrinkled and otherwise blemished. But if every night you give your face a Pomeroy massage, then, despite advancing years and the strain of life, you will keep it wrinkle-free and youthful looking. It is the nourishment in Pomeroy Skin Food that accomplishes this wonderful work of rejuvenation.

POMEROY SKIN FOOD.

2/3 a Jar, at all Chemists, Stores, etc.

THE CHURCH OF IRELAND.

OPENING OF GENERAL SYNOD.

DIVISION OF THE DIOCESE OF DOWN AND CONNOR AND DROMORE.

SPECIAL REMEMBRANCE SUNDAY.

The Primate presided at the General Synod of the Church of Ireland, which opened yesterday in the Synod Hall, Christ Church place, Dublin.

After seventeen years' labour the task of revising the Book of Common Prayer has been almost completed. Yesterday several amendments were moved, but none was carried.

The Synod passed a resolution suggesting that the Sunday before Armistice Day should be known as "Remembrance Sunday," and that collections should be made in every church of behalf of Field-Marshal Earl Haig's British Legion Appeal Fund.

A long discussion took place on the proposal to divide the Diocese of Down and Connor and Dromore. The Archbishop of Dublin said that the committee which had considered the question had no hesitation in recommending the division of the diocese, which contained half the Church population.

The proposal was to make Connor a separate diocese. He suggested that the committee should be re-appointed and instructed to prepare a bill for next year's Synod.

The discussion will be continued to-day.

TASK OF 17 YEARS.

REVISION OF THE PRAYER BOOK.

The Primate opened his address to the Synod with a reference to the effects of the general strike in Great Britain. His remarks on this subject are reported on page seven.

Dealing with Church matters, he said that there were two matters of great interest which would be discussed during the Synod. The first was the completion of the Prayer Book Revision. Seventeen years ago the Prayer Book Committee was first appointed, and ever since the work had been going on. They hoped to see it completed this year. As they looked back upon those years, they reflected with some sadness on the number of those who, identified with this work in its earlier stages, had not lived to see the fruit of their labours. The work to be done this year was simply one of editing.

The other matter of special interest was of even larger importance. Next year a Conference on Faith and Order was to be held at Lausanne. For many years past preparations had been going on for this event. They had been thinking, speaking and praying now for many years about Christian reunion. A movement, beginning in the Protestant Episcopal Church of America and gradually drawing in nearly all other Christian Churches and denominations, had been gaining strength. Preliminary conferences had been held, and now at length it had been decided to hold an assembly of the most representative kind possible in existing circumstances in order to discuss the fundamental questions which concerned a re-uniting of the forces of Christianity. It was hoped that representatives of the Church of Ireland would attend the Conference. (Applause.)

It occurred to him that they could discern principles which brought together those two important matters. It was the most significant mark of the great world-wide communion to which they belonged that it occupied a central and mediating position among all Christian Churches—(hear, hear)—and that great fact was expressed in their Prayer Book. The revision which had been carried through in no way affected the quality of the Book of Common Prayer; for all their doctrinal standards remained unchanged and their order and discipline were untouched. The Book had been in many ways adapted to modern conditions.

REAL SERVICE TO THE CHURCH.

Some of those changes might not commend themselves to everybody, but the total result would prove, he believed, of real help in the service and ministrations of the Church. The point he wished to emphasise was that the Church of Ireland, while living in her own way, was marked out, by her very possession of that great old book, as a member of the great Anglican communion, which, growing with the expansion of British power and influence, now carried on its labours in all parts of the world, occupying everywhere the most central position in relation to the whole of Christianity.

The central position of the Anglican communions was indicated by certain marks, of which the most important seemed to be the emphasis on the great essentials of the Christian faith, with a very wonderful restraint as regards unnecessary definition; an extraordinary avoidance of that condemnation of Christian communions which led to such awful results in the past. While definitely rejecting certain doctrines, their communion nowhere hurled anathemas at those with whom she disagreed. A third point was a reverence for the great historic past of Christian experience, which had enabled her to preserve the continuity of Church order as well as doctrine; while a fourth was that, in spite of that inevitable tendency to conservatism which belonged to most ecclesiastical institutions, she had always been able to find a place for the open mind which determined to take into account new movements of thought.

Those were characteristics, so precious that he trusted that they would never lose them. He thought that, in part, they were racial, but he was quite certain that they owed those characteristics very largely to one wonderful mind, to a man who possessed the most perfect judgment in the composition and ordering of the forms of devotion—Thomas Cranmer.

SEE OF MEATH.

Speaking on the history of the Church during the past year, the Primate mentioned the re-union of the See of Meath by Bishop Plunket for reasons of health. They missed him sorely, he said; for he rendered great and valuable services to the Church; but he had assured them of his intention to assist in the future in every way in his power. (Hear, hear.) That day, they gave a cordial welcome to his successor, the Right Rev. T. G. O. Collins. (Applause.)

A very favourable report would be presented by the Representative Church Body, and he was informed that it might be possible to give relief to the remaining annuitants. (Applause.) They were the last of the old guard, the survivors of that brave band of faithful clergymen who, at the time of disestablishment in 1870, took what was then a tremendous risk for the sake of the Church they loved, and placed their capitalised life-interests in the hands of the Representative Church Body, surrendering the security offered by the State. By that act of self-sacrifice was laid the foundation of the whole financial system.

Only fourteen of these annuitants remained, and of these two were still serving. Their average age was 83. One of them, Canon Bookay, one of their most notable scholars, still served his parish in the Diocese of Armagh. The other still serving was Canon Armstrong, of Castlerock, in the Diocese of Derry, a musician of great attainments, who had been rector of his parish for 58 years.

The Primate mentioned the appointment of an Ecclesiastical Records Committee, entrusted with the very important task of taking stock of documents of historical interest in the possession of the Church. Since the destruction of the Public Record Office those documents had assumed a fresh, and often a unique, importance.

Referring to the members of the Synod who had passed away during the year, the Primate made special mention of the Right Hon. Mr. Justice Samuels, the Right Hon. Sir William Goulding, His Honour Judge Conner, Mr. George Knight, and Archdeacon Daly, who did noble service in the Representative Body, and whose death had inflicted great loss on the Church. (Applause.)

NEW BILLS.

The Archbishop of Dublin was given permission to bring in bills to carry into effect certain resolutions of the General Synod touching the Book of Common Prayer; to carry into effect a resolution of the General Synod touching the Psalms and Canticles in the Book of Common Prayer; to carry into effect a resolution of the General Synod touching the order of the offices in the Book of Common Prayer; for the correction of inaccuracies and contradictions in the final and complete edition of the Book of Common Prayer; and a bill to limit the rights of the next appointed Bishop of Down and Connor and Dromore in respect of jurisdiction and emoluments in the event of the division of the dioceses subsequent to his appointment.

The Dean of St. Patrick's obtained leave to bring in a bill further to amend that portion of Chapter 7 of the Constitution of the Church of Ireland, 1919, which applies to the Collegiate and Cathedral Church of St. Patrick, Dublin.

The Archdeacon of Elphin was granted permission to bring in a bill to unite the Dioceses of Elphin and Ardagh.

Lord Glenavy obtained leave to bring in a bill to consolidate the laws regulating the Constitution of the Church of Ireland. The Committee stage was fixed for to-day (Wednesday).

THE PRAYER BOOK.

The second reading of the bill to carry into effect certain resolutions of the General Synod touching the Book of Common Prayer was then taken. It was decided to go through the book, page by page.

Commander Horne, R.N., moved an amendment in the preface to the effect that directions be given that the Prayer Book, as altered and corrected, be the only form of common prayer to be used in the Church of Ireland. He said that if they went round the churches at present, they would find that there were different types of Prayer Books in use. They should have a uniform Prayer Book.

The Rev. R. T. Hearn, LL.D., said that the Canons of the Church prescribed that the Book of Common Prayer only shall be used.

The President said that the Assessor informed him that they could not legislate by means of the preface. Perhaps Commander Horne would withdraw his amendment.

Commander Horne said that he wanted to draw attention to the matter.

The amendment was withdrawn.

In the prayer for "the High Court of Parliament and the Parliaments in Ireland," Mr. H. Maxwell, K.C., moved an amendment that the word "Empire" be substituted for "Kingdom."

The Archbishop of Dublin asked the Synod not to alter words which had been very carefully chosen. They in the Free State acknowledged King George as the King of Ireland.

The amendment was defeated.

Canon Lyster said that he would like to move another amendment as regards "the High Court of Parliament." At the present time there were three Parliaments for this country—the Parliament of the United Kingdom, the Parliament of the Irish Free State, and the Parliament of Northern Ireland. The Parliament of the Irish Free State and the Parliament of Northern Ireland were not on a par, because the Irish Free State was a Dominion and Northern Ireland was not. As far as he understood, all the Parliaments of the Dominions were legally on the same standing, and if the Parliament in Westminster was the High Court of Parliament, so also was the Parliament in Dublin; so he would move that they add "the High Courts of Parliament at this time assembled."

The Archbishop of Dublin again suggested that the Synod should not interfere with a matter which had been carefully thought out.

Sir John Lumley Scott said that he would be slow to add anything or to insert anything which would weaken the last link that was left to them. The "High Court of Parliament" should be retained, and let them still feel that they were members of the great British Empire. (Applause.)

The amendment was not seconded.

THE "OLD GUARD."

Mr. J. A. Maconchy moved that the Representative Church Body be authorised to refund out of the allocation account all deductions made since the 1st of January, 1926, and all future deductions from retiring annuities made pursuant to Chapter XV., Section 12, in respect of uncompounded annuities under the Irish Church Act, 1869.

He said that of the 2,000 annuitants there now remained only 14, two of whom were still serving. Those clergymen had made great sacrifices and had agreed to credit their annuities against their stipends, so that really they contributed by private means to the amount of the annuity to the funds of the Church. Twenty-five years ago, when the superannuation was brought in, the Church's finances were in a very different position to that which they occupied to-day. Some of these annuitants were still contributing in this way to the funds of the Church. He asked the Synod to give back to these annuitants what they were deducting from them. The youngest of them was 78 years of age and the amount was £378.

Canon Kingsmill Moore seconded, and the motion was passed unanimously.

REMEMBRANCE SUNDAY.

Major Bryan Cooper, T.D., moved: "That this House requests the Archbishop and Bishops to set apart the Sunday prior to Armistice Day in each year (or in any year the day of the week it fell, a special Commemoration Service, and to have a special collection for Earl Haig's Fund.

The Dean of Derry moved an amendment to leave out the latter part of the motion, referring to the collection.

The Dean of St. Patrick's seconded.

Admiral Craig Waller said that Armistice Day was being taken up much more seriously than hitherto. He would strongly urge that nothing should be allowed to stand in the way if there was going to be a collection, and it was of the utmost importance that it should be taken on that day. The suggestion to hold a Service on a week-day was impracticable, and the collection taken on a week-day would be inadequate. (Hear, hear.) There appeared to be no reason why the other collections should not be moved to some other Sunday. Collections had been moved without any diminution in the amount subscribed.

Major Bryan Cooper said that they wanted the collection in the country districts, and where there was no machinery and no organisation for making a collection of this character. If they did not pass the motion as a whole, they would be severing themselves from Churches elsewhere and they would be getting a very bad headline for other Protestant Churches in this country, who would be acting on a pass a similar resolution at their assemblies.

The amendment was lost without a division.

The motion was carried amid loud applause.

DIVISION OF DIOCESE.

The Archbishop of Dublin moved that the report of the Committee appointed to consider the question of the division of the Diocese of Down and Connor and Dromore be received; that the Committee be re-appointed, and requested to prepare a bill for presentation to the General Synod of 1927, embodying the provisions contained in the report.

He said that the Committee had no hesitation in reporting that in its view a strong case had been made out for the division of the united diocese; and, further, it was almost the unanimous opinion of the members of the Committee, as well as of those members of the Council who expressed themselves, that Connor should form one diocese, and Down and Dromore the other. In that great North-Eastern diocese they had just half the population of the Church of Ireland. Was it desirable that they should have twelve bishops managing half of the population of the Church of Ireland, and only one bishop better to increase their salaries, and to provide for superannuation for clergy than to endow a new bishopric, which would cost between £23,000 and £30,000.

The Bishop of Down and Connor and Dromore pointed out that the diocese had never said that there was half the Church population in the diocese. What they had said was that, according to the last census, there was nearly two-fifths of the Church population in Down and Connor and Dromore. Many had come in since then, they believed. Of course, the work was heavy, but he was happy in it. He was convinced that, no matter who was bishop in Down and Connor and Dromore, the Church would immensely benefit if there were two instead of one. (Applause.) There could be no doubt about that. He compared the episcopal supervision in England with that in Ireland, and said that the bishops in Ireland could get more closely into touch with the people than in England. If they wanted that done, they would require two bishops in Down and Connor and Dromore.

They might say that it was financially impossible. Well, he had never asked for it. If the Church desired to have two bishops in the North, they in the North would do their best to help. Mr. Garvey had cast doubts on the liberality of the people of the North, and he resented that. He pointed out that in Down and Connor and Dromore they had not one penny that was not allocated. He believed that the Church as a whole would be vastly enriched and strengthened with two bishops instead of one.

THE BIG FACTS.

Mr. Maconchy said that this was a big question, and should be dealt with in a big way. The big facts were that very nearly half the population of their Church was in the Northern diocese of Down and Connor and Dromore. The clergy in that diocese were absolutely unable to cope with the mass of work they had to do. The problem there was absolutely contrary to what they had in the South. In the North they wanted clergy for the vast masses of people whom the present clergy could not touch. They must approach the question from that point of view. What was the best way in which they could help? Was it by providing an additional bishop or additional clergy? (Applause.) To his mind the real way to reach the masses of the people was by earnest and devoted parochial clergy. (Applause.)

A committee had examined this matter for two years, and had come before them with the opinion that the appointment of a bishop was necessary, and if the Synod was of opinion that that was the way to meet the case, then by all means let them do it in that way. He hoped there would be brought before them more powerful arguments than they had yet heard in favour of the appointment of a bishop as against the appointment of additional clergy. (Applause.)

The Dean of Belfast spoke in favour of an additional bishop.

The Archdeacon of Armagh pointed out that there was not a single bishopric, with the exception of Derry, whose funds had not been supplemented by grants from the General Sustentation Fund. They were asked to do nothing more in the present case than had been done in the case of other dioceses in Ireland. All that remained was the proportion. He went on to quote figures to show that Mr. Garvey had been mistaken in his statements.

The Archdeacon was still speaking when the House adjourned until 11 o'clock this morning.

TO-DAY'S SESSION.

The President to take the chair at 11 o'clock.

Reading of Holy Scripture and Prayer.

Nomination of an Assessor by the President.

Presentation of Petitions.

Copies of New Rules and Regulations made by the Diocesan Synods since last Session to be laid on the table.

Communications from Diocesan Synods.

Motions.

Order of the day:—

(1) Second reading and Committee stage of bills.

(2) Reports for consideration.

PROMINENT LAYMEN AT THE SYNOD.

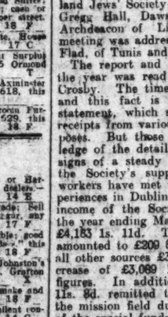

SIR THOMAS ROBINSON.

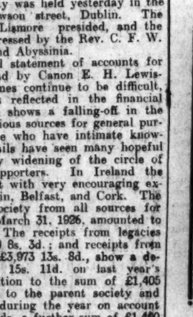

EARL OF BELMORE.

LORD MONTAGUE.

SIR JOHN MOORE.

LORD RATHDONNELL.

B. & I. LINE.

LONDON SERVICE.

Sailings with London have been fully resumed.

Traders should order goods "via B. & I. Line direct London Steamers," in order to avoid delay in transit.

LIVERPOOL SERVICE.

Daily Sailings with new Oil-burning and luxuriously-fitted Passenger Steamers.

From North Wall - - - 8.15 p.m.
From Liverpool - - - 10.0 p.m.

Through Tickets and Train connections to all principal English Stations.

Passengers and Luggage transferred free of cost between Steamers and Lime Street, and Central Stations, Liverpool, by Company's Covered Motor 'Buses.

**THE COMFORTABLE ROUTE

FINANCIAL NEWS AND NOTES.

TONE AND COMMENT.

DUBLIN STEADY.

GOVERNMENT LOANS SUPPORTED.

Outside the usual market favourites in gilt-edged and industrial securities, business was quite circumscribed on the Dublin Stock Exchange yesterday. Support was keen for Government National and other Loans. British Funds were again materially higher, with Conversion 3½ per cent. and India 3½ per cent. features of strength. There was continued support for Banking securities, especially Bank of Ireland Stock and Nationals, at fresh gains. Active dealing took place in Guinness Ord. Shares at generally slightly higher quotations. Marconi Ord. were on offer at the previous day's enhanced level. Quiet, but steady, support, was offered for Railways, but without any feature except the favourable trend of Great Southern Guaranteed Stock. Provincial Tram issues attracted attention, and, although the Pref. did not hold all the previous day's advance, the issues, both Pref. and Ord. Shares, closed in demand, in expectation of a favourable statement at the annual meeting of the shareholders, held later in the day. Tobaccos were buoyant, with gains of 1s. to 2s. in leading shares. Coats were good and higher. Courtaulds eased on profit-taking. Bairnah Oil Ord. were bid for again on the bonus distribution. Dunlop Rubber Ord. were quieter.

LONDON QUIET.

PRICES WELL HELD.

A distinctly quieter tone ruled in the London Stock Markets yesterday, but, although the volume of business put through was not on such a large scale as was the case on Monday, share values were well held, while in many instances further appreciable gains were registered. The volume of dealings in the gilt-edged market was somewhat smaller, but a generally firm tone still prevailed. Little of interest transpired in Foreign Government Stocks, but despite the slackness of business a firm tone was evident, and over-night quotations were well held. Lack of interest contributed to the irregular tendency manifested in Home Rails. Several of the leading Stocks were marked a trifle lower, but Preference issues continued a strong market. A firmer tone characterised dealings in Colonial and Foreign Rails. A better tone ruled in Oil shares, while among Industrials Tobaccos continued firm. Textiles, on the other hand, were easier inclined.

BANK OF LIVERPOOL AND MARTINS.

The directors of the bank of Liverpool and Martins announce that the Right Hon. Lord Sackville has been elected to a seat on the London Board of the bank.

THOS. COOK AND SON (BANKERS), LIMITED.

This private banking company has just published its balance sheet for the year ending October 31st, 1925, this being the second balance sheet published since its incorporation. The principal items are set out below, with the corresponding figures for the previous year. The current and deposit accounts have been well maintained, and the assets held against them show a very liquid position, 42 per cent. of the deposits being represented by cash in hand and at bankers and money at call and short notice, whilst a further 36 per cent. is held in the form of British Government Treasury bills. The reserve fund has again had £10,000 added thereto.

LIABILITIES.	1925. £	1924. £
Capital (£1 shares, 10/- paid)	100,000	100,000
Reserve fund	70,000	60,000
Current accounts	2,795,108	2,899,744
ASSETS.		
Cash in hand and at Bankers	402,991	377,108
Money at Call and Short Notice	769,921	1,093,359
British Government Treasury Bills	1,000,000	900,000
British and Colonial Government Securities	165,715	98,752
Advances to Customers	168,437	159,506

NEW JAGERSFONTEIN MINING.

The annual meeting of the New Jagersfontein Mining and Exploration Company will be held at the company's office, Kimberley, on Tuesday, 25th June.

SELANGOR OIL PALM COMPANY.

It is proposed to increase the capital to £160,000 by the creation of £80,000 additional shares of £1 each, ranking *pari passu* with the existing shares.

DEALINGS IN LONDON MARKET.

The following dealings among actual stocks and shares were "marked" in London yesterday:—

Cancels—55½ 6, 5½ 4, 5½ 6, 5½ 4, 5 p.c. War Loan (x.d.)—92½ 3, 92 4, 91½ 2, 91 3, 91½ 2, Funding Loan—86½ 5, 86 4, Conversion Loan 3½ p.c.—76½ 7, 76 5, 76½ 6, 76 5, 76½ 7, 76 5, 76½ 6, 76 5, Australia 5 p.c. Stock—102, Associated Bread—20½ 1, Associated Newspapers Def.—6½ 7, 6½ 7, 6½ 7, 6½ 7, Bovril Ord.—44, 43½ 4, 43½ 4, 43½ 4

RENT RESTRICTION BILL.

HOW CONTROL HINDERS THE BUILDING OF HOUSES.

MODIFICATIONS PROMISED.

The Rent Restriction Bill was the chief subject for discussion yesterday in Dail Eireann.

The Government proposes to continue the control of houses until June, 1929. It was pressed to restrict the application of the bill to houses of a lower valuation than that proposed.

The Minister for Justice expressed his willingness to do this, and also to consider the question of releasing from control every house that becomes vacant.

It was stated that the Rent Restriction Acts have destroyed confidence in building as an investment, and the country's human need of houses cannot be met until control is abolished completely.

COURT ORDERS.

FATHER NOT LIABLE FOR SON'S DEBTS.

The Enforcement of Court Order Bill was received from the Senate with some amendments, which shortened from forty-eight hours to twenty-four hours the period in which the under-sheriff is bound to supply the debtor with an inventory of the goods he has seized. The amendments further increased from twenty-four hours to forty-eight hours the period during which the debtor may redeem the goods seized by the under-sheriff.

In moving the adoption of another amendment, Mr. O'Higgins said that it was pointed out in the Senate that under the section as it stood a father would be liable for the debts contracted without his knowledge by his son who lived with him. He accepted an amendment which would rule out that possibility. The amended section would not infringe the married women's property rights.

The bill was finally passed.

COURT OFFICERS BILL.

On the report stage of the Court Officers Bill the Dail agreed to a number of amendments, most of which were designed to express the intentions of the Government more clearly.

Mr. John Good reminded the Minister for Justice that in Committee he had made a promise to consider the position touched by Section 44—disposal of fines. He said that fines received by local authorities in certain classes of prosecutions more or less balanced the cost of bringing prosecutions. Under Section 44 the fines were to be taken into the Exchequer, but the local authorities were still to bear the expense of prosecutions. Mr. Good made allusion also to the diversion of a proportion of dog-tax receipts from Pembroke Urban Council, and protested against what he said was a tendency to take from local authorities sources of income while adding burdens.

Mr. O'Higgins, Minister for Justice, said that he had gone into the matter since the Committee stage. The total amount of fines (using the word in its broadest sense) imposed by District Courts in the Free State, including the Dublin Metropolitan area, and actually collected, might be taken at £22,000 per annum. Fines in the Superior Courts were so rare as to be negligible, except as regards fines on jurors, which would go to the State, irrespective of the provision in the bill. Of the total collection of £22,000, the following sums were appropriated already under the existing law in effect to the Exchequer, and were used towards defraying expenses for which the Exchequer was liable—£8,000 to the Fines and Fees Fund, £3,250 to the Civic Guard, and £2,200 to the Revenue Commissioners—a total of £13,450. As regards that amount, the bill would make no change, or would not affect any private individual or local authority. The bill would simply put in clear form what was at present dispersed over several Acts, some of them 70 or 80 years old.

THE BALANCE.

With regard to the balance of £8,550, it was disposed as follows:—Road Fund £4,500, local authorities £3,000, General Cattle Diseases Fund £400, Fishery Conservators £250, and Civic Guard Reward Fund £400.

The £4,500 that went to the Road Fund was to be compared with the other income of the Road Fund, which amounted to £800,000 per annum. It should not be assumed, however, that an order would not be made, under Sub-section (4), continuing the payment as heretofore. With regard to the amount payable to local authorities, the Minister pointed out that Rathmines and Pembroke received £50 out of the total—"scarcely a serious contribution towards the rate," he remarked, "although Pembroke Council has taken the trouble to submit a statement showing no less than ten different classes of Acts of Parliament which have to be invoked to produce the £50." (Laughter.) On the other hand, by another recent Act Pembroke would receive relief amounting a few years hence to more than £50,000 a year. Dublin Corporation received £1,200, and local authorities outside Dublin £1,700 in all.

The Minister proceeded to give reasons why local authorities could be deemed to have no clear call on these sums, now that many of the cases in which they arose were brought by States officers before State Courts. The proposal in the bill was in the interests of simplicity and smooth working. With respect to one instance he said that the whole affair was somewhat on the ludicrous side, when the final and satisfactory allocation of a half-crown fine for drunkenness cost the State more than it cost the drunkard.

"CONFISCATION."

Mr. W. Hewat said that there were some private interests concerned in connection with fines, and whether the sum was 5s., as in the case of the Port and Docks Board, or £50 in the case of Pembroke, the underlying principle was the same. The bill provided for the taking over of funds which rightly or wrongly had been allocated to different local authorities, and to that extent their revenue was reducible. The Minister's explanation boiled down to the point that these sums were now to go to the Central Fund, Was the principle of this thing that the Government was standing for confiscation?

Mr. J. Good said that he did not object to the Minister dealing with the matter in a jocular way, but when the Minister told them that it only affected Pembroke and Rathmines to the extent of £50 he was not stating what was accurate. The urban authorities incurred these expenses in the interests of the public health, and if they were to be deprived of the fines, were they to be blamed if they were not more active in the future in this respect than they had been in the past? He asked for some indication that the Minister for Finance would recoup the local authorities for any expenditure they incurred, and until that was done he would certainly not remain silent.

CLERKS OF CROWN AND PEACE.

On Sub-Section 4 of Section 56, relating to existing officers and servants, the text of which is:—"Subject to the provision of this Act, prescribing the qualifications and retiring ages for particular officers, every existing officer and servant who is not a temporary officer or servant shall (so far as conveniently may) be offered employment in a situation under this Act, analogous to, and carry not less salary than, the situation held by him at the passing of this Act."

Mr. O'Higgins moved to delete all from, and including, the word "analogous," because, he said, it was not proposed to pay four or five of the existing Clerks of the Crown and Peace the same salary as they had been receiving under the old system.

The Government were prepared, whether the amendment was carried or not, to re-employ every man who was under the age limit, and who was not incapable or hopelessly invalided, at the old scale of pay, and to give him the same class of work to do, so far as that class of work continued to exist, except in the case of three or four or five Clerks of the Crown and Peace, subject to the maximum of £1,450 per annum.

After discussion, Mr. O'Higgins withdrew the original amendment, and proposed to substitute the following:—"Sub-section 4. Subject to the provisions of this Act prescribing the qualifications and retiring ages for particular officers, every existing officer and servant, other than a Clerk of the Crown and Peace, who is not a temporary officer or servant, shall be offered employment in a situation under this Act, carrying not less salary than the situation held by him as such existing officer or servant at the passing of this Act."

The new amendment was accepted and the Report Stage of the bill passed. The fifth stage was fixed for Thursday.

RENT RESTRICTION.

STEP TOWARDS THE END OF CONTROL.

In Committee on the Increase of Rent and Mortgage Interest (Restrictions) Bill, 1925,

Mr. B. O'Connor moved an amendment to Section 4, by which he proposed that the Act should apply only to houses of £40 valuation and less in the metropolitan area, and houses of £25 valuation and less in other districts.

Professor Thrift said that the Government were wise in gradually removing the restrictions, for he was of opinion that control was harmful to tenants as well as to landlords. The policy of control was largely responsible for the present position of the housing problem. The policy of the Government was to make decontrol gradual, but he thought that a much bigger step might be taken towards that end than the bill proposed.

Mr. O'Higgins said that he did not agree with Deputy Thrift in saying that control had been in the main harmful. The shortage of houses was due to the fact that for almost seven years house-building had ceased. If there had not been control hundreds of tenants would have been evicted, and others would have had their rents greatly increased.

After consideration of the case, he offered to reduce the figures in the bill as regards Dublin for the first period, from £52 valuation to £40; for the second period from £40 to £30, and for the third period from £30 to £25. He recognised that the houses in Dublin that would be above £52 valuation were not very numerous. He was also prepared to change the figure £35 to £30, the £30 to £25, and the £25 to £20.

Mr. O'Connor and Mr. Thrift expressed themselves satisfied with the Minister's proposal.

THE TENANTS' CASE.

Mr. Johnson said that they ought to insist upon the necessity of building more houses before they began to remove restrictions. The proposals now before the House would impose upon the tenants of the larger houses, which were at present controlled, the obligation to pay a heavier rent than they were paying now, or to get out. The better-off section of the community who occupied houses within the limits of the bill would, if the Minister's amendment were accepted, be obliged to pay a rack-rent, or clear out, and the demand of such people for a cheaper house would raise the rents of houses upon the poorer section.

By the removal of restrictions they would be imposing greater pressure upon the poorer class than they bore at present. To his mind the proposal in the amendment was a worsening still further of the position of the tenants.

Mr. Good quoted the saying that "Fools erect houses for wise men to live in," and said that there was truth in it now if there was to be desirable, from the Minister's point of view, to have a further period of restriction; but until restriction was removed and people came to look on housing as an investment and to have confidance that it would not be interfered with any more than other investments, they would not get houses, except by the means they were adopting at the moment, of subsidising those who put money in houses out of national and local funds.

A HINDRANCE.

He admitted that during the war period it was necessary to have control, but since war conditions passed the necessity for control of various commodities, had ceased to exist. Control had now become a hindrance. He was prepared to support any proposal that would get rid of control at the earliest possible moment, and any proposal that would lighten the burden of control in the meantime.

Control conferred a benefit on a privileged few who happened to be tenants of controlled houses. They were reaching the stage rapidly, if it were not reached already, in which in order to confer a benefit on a few they were doing injury to an enormous number, because the number of applicants for houses to be found among all classes to-day far outweighed the benefit to the comparatively small number.

Mr. B. O'Connor said that it was hardly fair to house owners that tenants living in good class houses should have them at much less than their value. If such tenants were asked to pay a fair rent that would give a fair rate of interest to the owners, those people would be stimulated to build houses for themselves.

Mr. Morrissey said that what was hurting Deputies Good and O'Connor was that the people for whom they spoke were not allowed a free hand to fleece the public. When a house became vacant the landlord had twenty applicants prepared to offer any rent to get accommodation, and but for the Act the landlord would be able to get a rent out of all proportion to the value of the house.

Mr. Lyons opposed the amendments.

MANY APPLICANTS.

Mr. Nagle said that if people were willing and was boisterously the fact—to pay money in an illegal manner to get the "key" of a house, it was plain that there were people willing to pay economic rents for houses built as a speculation, even though the rents were greatly above those allowed to be charged for similar houses in the same neighbourhood under restrictions.

Mr. Johnson said that the amendments had reference only to houses of £52 valuation. He realised that there were not many houses of that class, and the particular effect of releasing those houses from control would be that many of them would be reconstructed into flats. He was more concerned, however, with houses of £40 valuation and under, because he realised that a large number of people lived in houses of that type, and were paying rents more than they can bear out of their incomes. If in three years' time those houses were released from restrictions there would be an immediate invitation to the owners to make very big additions to the rents, because of the excessive competition for those houses, and consequently there would be a heavy burden placed upon the people of Pembroke, Rathmines, Ranelagh, and other districts, as well as of the city—a burden which they could not bear, and which was practically a gift of the tenants to the landlords. They would be paying more than an economic rent: it would become a rack rent.

PRESIDENT'S VIEWS.

President Cosgrave said that it was very unlikely that the questions of profiteering would arise here. Certainly it would be a gradual procedure if it came at all. Deputy Johnson had put his finger on the reason for releasing the houses of £52 valuation. He thought that they should be honest about the question of housing. It was a question how they could require all the honesty they could muster in order to solve it, and they had better admit to one another that they could not afford in the future to be housed as they were in the past. With regard to the £52 valuation houses, that class of house would not be built in the future. He did not think that anybody could afford to pay for the building of such houses, apart from the building cost, because of the incidental expenses, and the upkeep of a house of that sort would be beyond the income of anybody except a plutocrat.

The next question was upon whom did the principal burden of rent fall at present? It fell more heavily upon the "middle-waged" people. A man with an income of £600 or £600 a year could afford to pay one-fifth of that, and it would not deprive him of the necessities of life, whereas with the other people one-fifth of their incomes would be a considerable portion.

COST OF BUILDING.

In 1922 it was calculated that 22,000 houses would be required to deal with the housing problem. From 1922 up to date something like 2,800 houses had been built under various facilities provided by the Government. That was a pretty considerable contribution. So far as the 21,000 people who had not been provided for were concerned, they were faced with the certainty of having to pay what Deputy Johnson described as a "rack rent." What was the reason? The cost of building had increased because the cost of anything else in the community, and while Rent Restrictions Acts might be a palliative they were not the end. They were only a means to an end, and they could be abused to a very considerable extent.

If people living in houses could not pay rents and had to give them up, these houses were going to be destroyed. They would still be there for somebody. Relief of control might not mean actually a crisis in connection with housing accommodation. There was a crisis at the moment, and people were paying a rent far in excess of what charged for a house for which a subsidy had been provided by the Government, so that the regulation of supply and demand has not even reached at present.

Mr. Johnson—That is my case.

President Cosgrave said that every possible inducement had been given to local authorities and private individuals to provide houses. The contribution from private persons was very small compared with that done by local authorities, and that was one of the faults they had to face—that people looked too much to the State and municipalities. In County Dublin only 450 houses had been built privately under the Acts. It had been alleged that the Rent Restrictions Acts had to an extent kept them back.

A GLOOMY OUTLOOK.

The only other remark he had to make on the bill was that, whether they liked it or not, within the next ten or fifteen years practically every working-class family in Dublin would be faced with having to pay the rent of some new dwelling, for the present houses would have passed out of commission. New accommodation would have to be provided, and, no matter how one controlled rents during those years, they would be faced with having to go into newly-constructed houses, the cost of which would be practically three times the pre-war cost. No amount of control would lower the rent they would be called upon to pay. Some contribution must come from the three or four parties to the transaction—the State, the municipalities, the builder and the persons engaged in the building trades.

The amendment was withdrawn, Mr. Kevin O'Higgins giving an undertaking to bring in son Report an amendment embodying the proposals he had made.

CONTROL TILL 1933.

Mr. Johnson moved an amendment by which he would have the period of control extended to the 24th of June, 1933, with liberty to both Houses of Oireachtas, if the housing shortage were in the meantime relieved, to substitute for June, 1933, June, 1929.

He dissented from the President's statement that there was no "profiteering" in houses, and that there could not be. This bill proposed to invite every house owner after 1929 to enter into competition for profit. Whatever case might be made for controlling the price of bread in times of shortage, or of milk, or of any other necessity in times of shortage, that case applied to the control of rents in times of shortage of houses.

Mr. O'Higgins said that it was a question of degree, and the acuteness of the shortage. He thought that the three years' period of control was long enough, and he asked the Dail to take the view that it was not wise in the year 1926 to look ahead any further than 1929.

IN WORKERS' INTEREST.

Mr. Hewat opposed the amendment, and said that, from the workers' point of view, the continuance of control beyond the period mentioned in the bill would create difficulties. To dispense with control would tend to increased house-building. There were workers living beside one another, some paying 15s. a week and others 4s. 6d. a week, the latter being the older and the better houses. The increased building would get over whatever reason there was for restriction as regards the lower houses.

It could not be overlooked that many of the houses that were being built to-day with the aid of subsidies paid by the rest of the community were being sold by the builders for profit. The Government should endeavour to terminate that state of affairs in a reasonable time.

Mr. O'Connor said that it did not follow that rents on houses decontrolled would be increased to the level of those charged for houses built since 1920. The cost of building a house now was at least two and a half times the pre-war cost, but it was not the intention to raise rents to two and a half times the original rent. Their intention was that the people owning houses should get a fair profit on the money invested, and that would mean a rent equal to a dividend of 5 per cent. on the money invested in the house.

On a division, the amendment was defeated, 9 voting for it and 49 against.

VACANT HOUSES.

Mr. B. O'Connor moved an amendment to secure that restriction of rent should cease to apply to dwellinghouses as they become vacant.

Mr. Morrissey said that the proposal would involve hardship to people of the poorer classes in the small towns, where it was not usual to buy houses.

Mr. O'Higgins said that the amendment ran counter to the philosophic basis of the legislation with respect to rent restriction. In that legislation they had considered prospective as well as existing tenants, and why should they say that by the accident of a house falling vacant it should be released from control?

Professor Thrift said that he did not think that the Minister for Justice had justified his objection to the amendment. He said that control under the Act meant control of the landlord and no control for the tenant. The effect of the amendment would be that the landlord would become more anxious to let a house to a tenant than to sell it. What happened to-day under the Rent Restriction Act was that a house becoming vacant was not let but was sold, and in many cases the money realised was going out of the country.

Dr. J. Hennessy said that the grievance of the would-be tenant was that he could not get a house to rent, for the reason that landlords were more disposed to sell. One reason for that was that when a tenant went out of the house he left it in a bad state of repair, and it was not practicable to make him responsible for the internal repairs. It might cost the owner of the house £150 even with a small house to put the house into decent repair, and that was not a paying proposition, and he would not be inclined to let it. He urged the Minister to give the amendment favourable consideration.

Mr. Johnson said that he might be inclined to support the amendment if they were dealing only with the City of Dublin and the adjacent townships, but they had to deal with the whole country, and the effect of the amendment would be that the owner of small houses in country towns would be able to extract any rent he wished.

Major Bryan Cooper supported the amendment because it was an urgent need in his constituency.

Mr. Wilson thought that the acceptance of the amendment would render a greater number of houses available for letting. He suggested that it might be applied to houses in the County Borough of Dublin and the suburbs and City of Cork.

Mr. Fionan Lynch also urged the Minister to look into the amendments and reconsider his decision before the report stage.

Mr. Hall (Labour) described the amendment as a landlord's amendment, and for that reason he opposed it.

Mr. O'Higgins said there was a tendency on the part of houseowners when they got vacant possession from the tenants to leave such houses vacant in order to escape from the Restrictions Act. Between now and the report stage of the bill he would consider the arguments that had been urged, and, perhaps, he would bring in a provision making the owner of an empty house liable for the rates.

The supporters of the amendment agreed, and the amendment was withdrawn.

The House adjourned till 3 o'clock to-day.

THE DAIL TO-DAY.

The Dail meets again to-day. The principal business for consideration is the Committee stage (resumed) of the Increase of Rent and Mortgage Interest (Restrictions) Bill, the report stage of the Unemployment Insurance Bill, the Committee stage (resumed) of the Railways Bill, the second stage of the Local Authorities (Officers and Employés) Bill, and the Army estimates.

Although he has resigned his position as Parliamentary Secretary to the Executive Council in favour of the Secretaryship of the Minister for Finance, Mr. E. J. Duggan continued yesterday in his old *rôle* of proposer of official amendments and motions. Rumour is busy with the name of his probable successor in the office of Parliamentary Secretary to the Executive Council, those mentioned in connection with the vacancy being Mr. W. Sears, Chairman of the Government Parliamentary Party, and Professor M. Tierney.

GIRLS' FRIENDLY SOCIETY.

THE NEED FOR TRAINING.

A general conference of associates of the Girls' Friendly Society was held last night at 35 Dawson street, Dublin. The Hon. Georgiana Dillon, President of the Society in Ireland, presided, and the meeting was addressed by Miss Cunningham, M.A., on "The Need for Training."

She said that one reason why some people are doubtful about training is that they are sometimes afraid that it tends to make them mechanical and takes away the spirit of freedom from their work. That is only so when it is bad training. Good training will make no one mechanical: if that is the result, it condemns the method of training. Good training gives the power to use our mental abilities to full effect and enables us to look beyond the details. A good knowledge of the mechanical business side of work is necessary.

Training is not a question of maxims; it is an incentive to alertness of mind, and it gives help to the power of perception. The meaning of our work and what we are aiming at should be clear. "If we think that anything is final in dealing with human beings we are not fit for the work. We should understand the spirit that underlies all growth and all social relationship. As the life of the spirit is never done growing, developing, changing and widening out into something new, so the groups of girls to be dealt with are always changing, and we should be prepared to give up methods on which we have worked formerly. A new standpoint is also a further view-point, showing a new outlook on the possibilities of human life.

AEROPLANE OVERTURNED.

A Royal Air Force aeroplane from Upavon struck a hedge and overturned when making a forced landing near Bournemouth yesterday. The pilot escaped injury.

Old Porters Boys at their Annual Dinner at Jury's Hotel, Dublin, last night.

VALUE OF SUGAR BEET.

NINE FACTORIES NEEDED IN THE FREE STATE.

FROM OUR AGRICULTURAL CORRESPONDENT.

As showing the effect of sugar beet industry upon other industries, it is pointed out that, to deal with the crop of 10,000 acres of sugar beet actually contracted for, the Irish Sugar Manufacturing Company will need 13,000 tons of coal and coke, 5,000 tons of limestone from Free State quarries, and 240,000 sacks—140,000 for the sugar and 100,000 for the pulp. By the transport of machinery, raw materials, sugar beet and by-products the Great Southern Railways Company will have their receipts increased by at least £80,000.

About £300,000 will be paid to growers for the total crop of sugar beet, and from this total crop there will be available for the country:

14,000 tons of sugar;
5,000 tons of dried pulp, equal in food value to 56,000 tons of turnips;
95,000 tons of tops and leaves, equal in food value to 148,200 tons of turnips;
3,500 tons of molasses, equal in food value to 37,000 tons of turnips, and;
10,000 tons of waste lime, valued on the Continent at 10s. per ton.

All this is brought about by the sugar beet plant, the leaves of which manufacture the sugar entirely from water and air components.

WHAT IS NEEDED.

To cope with the actual needs of the community, six to eight factories similar to that erected at Carlow would be required in the Irish Free State. Sixty-five thousand acres would have to be cultivated, and, taking the actual market prices, this would mean for the whole country, 90,000 tons of sugar, which, at £16 per ton, equals £1,440,000, an amount which we at present pay for imports.

At the same time we would obtain from the by-products of the 65,000 acres the equivalent value of 115,000 acres of turnips, as the following table shows:

	Tons of Turnips.
32,000 tons of dried pulp	350,000
620,000 tons of tops and leaves	1,000,000
22,500 tons of molasses	250,000
674,500	1,600,000

BELGIUM'S LEAD.

In Belgium, where the population is about eight millions, 180,000 acres of sugar beet are grown, although the country is only about a quarter of the size of Ireland. Why should not Ireland do the same? The requisite labour is available, and the expansion of the industry would be an immense factor in developing our live stock industry.

VALUE OF WHEAT OFFAL.

HOW REDUCED IMPORTS AFFECT IRISH FARMERS.

An instructive review of the flour-milling industry, which appears in the *Irish Trade Journal*, points out that, ordinarily, 70 per cent. is the maximum quantity of flour extracted from wheat, but during the European war as much as 90 per cent. was extracted under the direction of the British Food Controller.

Assuming that about one-third of the wheat returned as offal, it is evident that the loss to Irish farmers as a result of the decreased imports of wheat is considerable. The offal is widely used for cattle fodder, and the withdrawal of about 30,000 tons from the market must raise the price in Ireland and lower it in those countries where the wheat is milled, to the farmers of those countries being to that extent in a better position to compete with Irish farmers.

It has been estimated by the Secretary of the Irish Flour-Milling Association that the Irish mills are capable, when working at full pressure, but not overtime, of turning out between 75 and 80 per cent. of the country's requirements. During the war the output of Irish mills was about 45,000 sacks per week, or 292,500 tons per annum. In 1924 imports of wheat into the Free State amounted to 304,398 tons, while in 1925 they had fallen to 263,940 tons. The products of Irish mills are disposed of entirely in Ireland to bakers and shopkeepers.

KINGSTOWN FISH-CURING PROJECT.

PROPOSAL TO ESTABLISH A STATION.

MINISTER TO BE APPROACHED.

Kingstown Urban Council last night appointed a deputation to approach the Minister of Fisheries with a view to obtaining facilities for the establishment of a fish-curing and packing station.

It was stated that the Minister was already interested in the possibility of such a project, and Mr. Smyth, on whose motion the Council acted, assured the members that, although Kingstown was a non-industrial area, he was quite sure of getting all the labour necessary. The technical schools, he suggested, could help along the project by instructing in both curing and packing.

Mr. Smyth pointed out that in the Hamburg market recently Donegal herrings fetched 128s. a barrel, as against 68s. a barrel for Scotch herrings, which went to show that herrings caught in Free State waters were the best type of fish for curing. Kingstown, he declared, had many advantages as a port of call for fishing vessels, and he was confident that a herring fleet could be accommodated.

KINGSTOWN'S OUTLOOK.

ITS ADVANTAGES AS FISH-CURING CENTRE.

The allotment of a site for a fish-curing and packing station at Kingstown, Mr. Smyth said, was a matter that concerned the welfare of the community at large. Kingstown had the finest harbour on the east coast. Vessels could come there in all winds and weather. Industrially and commercially, the town's outlook was confined to the sea, and he did not think that it would be hard to convince the authorities of the wisdom of giving facilities for the project which he had in view.

Fishing was a great national industry. For instance, last year from 36,000 to 40,000 barrels of cured mackerel were exported to the United States alone. The principal markets for cured herrings were in Russia, Lithuania and Germany.

In the Hamburg market recently, Donegal herrings fetched 128s. a barrel, as against 68s. a barrel for Scotch herrings. These prices pointed to the fact that herrings caught in Free State waters were the best type of fish for curing.

AMPLE ACCOMMODATION.

As regards coaling, there were ample facilities at Kingstown. Some large steamers regularly coaled there, and he was sure that a herring fleet could be accommodated in that respect. The fresh water supply in the harbour was without a rival.

There was also ample accommodation as regards berthing. The harbour was liberally provided with slips and docking facilities, while, as regards transport and distribution, the railways ran to the water's edge. The largest Continental boat that would be taking fish could come alongside the harbour without trouble or inconvenience.

There was spacious ground for casking and drying nets. The harbour had many other advantages for the establishment of a curing station, and curers had often expressed surprise that this industry had not been established.

Although Kingstown was a non-industrial area, he was quite sure of getting all the labour necessary, and the Technical Schools might instruct in both curing and packing.

A GREAT ASSET.

Mr. Morgan Good seconded, and said that they were certain of transporting and marketing all the food produced here. He was in favour of making Kingstown a port of call for all fishing boats. A large market was close to their door, and they would not need to provide for cold storage.

A curing station would be an asset to the town. It would mean cheaper fish for the inhabitants, who recently heard of salmon selling at 1s. and 1s. 2d. a lb., while it was 2s. 4d. in Kingstown.

Mr. Dooge said that the Minister for Fisheries was already interested in the project, and had told him that he hoped to receive a deputation from the Council.

'HIGH PRICE OF FISH.

Mr. Cook said that why the price of fish in Kingstown should be so high was beyond his comprehension. The first thing that should be done there should be to try and catch some fish. He did not approve of the motion.

Mr. Devitt said that while he did not oppose the motion he did not think that the establishment of a curing and packing station would very much affect the price of fish in Kingstown or that it would give a tremendous lot of employment. Most of the packers were Scots and Welsh girls, and it was a very unpleasant business, in which there was much offal, somehow, to be disposed of.

He did not know how it would affect the amenities of the harbour to have such a business carried on at its entrance. He asked the Council to weigh carefully the advantages and disadvantages of setting up this establishment on West Pier.

OPPOSITION.

Dr. Merrin suggested that a committee should first be appointed to report on the whole question. It was not a very nice trade to establish at the point of the harbour, and they must remember that the harbour was a great source of revenue to the town in connection with yachts and yachting. There might be drawbacks there connected with such a trade.

Mr. Smyth said that instead of interfering with the amenities of the town, in his view, such a station would add to them. As at Howth, it would bring many tourists to watch the curing and packing, which was interesting in itself. A fleet of drifters would be a fine sight entering and leaving the harbour.

The motion was then put to the meeting and carried.

THE CHURCH AND TEMPERANCE.

AIMS AND MEANS.

The annual meeting of the Church of Ireland Temperance Society, which was held at the Gregg Memorial Hall, Dawson street, Dublin, last night, unanimously adopted a resolution, welcoming the report of the Intoxicating Liquor Commission. The motion expressed regret that the Commission could not see its way to recommend the abolition of "mixed trading," and strongly urged upon the Free State Government the importance of introducing legislation on the lines suggested by the Commission at the earliest possible date.

The Bishop of Derry (the Right Rev. Dr. Peacocke), who presided, said that he knew men with whom he had played football and cricket, who had been brought to early graves by drink. There was, however, a change for the better. With regard to prohibition, it was not possible to legislate in advance of public opinion, which was not ripe for the extreme change. The legislation passed in Northern Ireland had proved of enormous benefit to the community; it had been welcomed by everybody, except the licensed trade.

"The Free State is doing splendid work in putting down the poteen traffic," Dr. Peacocke added, "and it will be a great blessing for Ireland—North and South—if we can root out this cursed drink from among our people."

The Dean of Ossory said that the outlook for temperance was tremendously encouraging. The battle of temperance would be fought out in the homes of the people. Let them take the case of a man, who, after a day's work, was locked up in one room with three or four children. When he had his supper he went round the corner to the public-house; it was a resort to him that such men were as sober as they were. In country villages there was but one club—the public-house. What was more natural than that a man should go there and then "we preach to him about being temperate." It was their business to establish clubs, warm and well lighted. In this way they would do more than could be done by fifty years' preaching. Referring to the Free State's Intoxicating Liquor Commission report, the Dean said that mixed trading was at the root of a great deal of misery and harm. The question could never be solved until they learnt that the greatness of the nation depended not on the wealth of its millionaires, but on the health of its millions.

The Rev. R. K. Hanna, Moderator-Elect of the General Assembly of the Presbyterian Church in Ireland, said that they should be grateful to the Free State Government for what it had done in regard to the question of temperance. There were a great many points on which they might have gone further; but when everything was taken into account, and considering the strength of the forces against them, the Government should be congratulated on what they had so far done.

NEW KING'S PROCTOR.

Mr. Maurice Linford Gwyer, C.B., has been appointed King's Proctor in place of the Hon. Alfred Clive Lawrence, deceased.

LORD READING'S TITLE.

Last night's *London Gazette* announces that Lord Reading has taken the title of Marquess of Reading.

For Speed and Power — choose a Rover!

Four cylinders—overhead valves—pressure lubrication—water-cooled by pump circulation. That's the engine of the 9/20 h.p. Rover. "The Nippy Nine" it is called because it is so speedy, so "lively." It is the finest value in low-priced motor cars—we will show you why with pleasure. Why not write for full details now?

9/20hp Rover Models from £217

ROVER

Wilkinson's Ltd., ROVER HOUSE, Lord Edward, St DUBLIN

THE performance of Standard Private Automatic Exchanges can be characterised in three words—Speed, Reliability, and Accuracy. All conversations are secret because there is no operator in attendance. Simply dial your number and you are talking to the man you want. Standard Telephones and Cables Ltd. market two types of installations, the first dealing with any number of lines up to 70 and the second a smaller installation, with a maximum of 21 lines. Write for our illustrated Booklets.

Standard Telephones and Cables Limited

1 and 2 EDEN QUAY, DUBLIN.

Standard
FORMERLY Western Electric
AUTOMATIC TELEPHONE SYSTEMS.

No. 47010 System, capacity 21 lines. (Open).

Do not neglect your health—but don't experiment with it. It is your most valuable possession.

GREAT SOUTHERN R'WAYS

WHITSUN EXCURSION ARRANGEMENTS

ON FRIDAY, SATURDAY AND SUNDAY,
21st, 22nd and 23rd MAY.
Excursion Tickets at Single Fare and One Third
Will be issued between
ALL STATIONS 20 MILES OR MORE APART
(Where Train Service Suits).
Available for return up to and including Tuesday, 25th May.
(Express Mails excepted in each direction).

COMBINED RAIL AND HOTEL TICKETS

To	To	To
KILLARNEY	*CARAGH LAKE	GALWAY
PARKNASILLA	*KENMARE	MALLARANNY

*Specially reduced terms available.

DAY TRIPS TO GLENDALOUGH AND AVOCA

Dublin Stations to Rathdrum, Motor to Glendalough. 7/6 Third Class Return Fare.
Dublin Stations to Rathdrum, Motor Tour (40 miles) to Glendalough, Avoca, etc. 12/- Third Class Return Fare.
BOOK IN ADVANCE. ISSUE LIMITED.

WHIT SUNDAY

CHEAP EXCURSIONS TO COUNTIES WICKLOW & WEXFORD.
FEIS CARMAN, NEW ROSS.
DUBLIN (Harcourt St.), dep. 9.30 a.m.

To	Arr.	Return Fares. 1st	3rd.
	a.m.		
Wicklow	10.35	4s. 6d.	3s. 0d.
Rathdrum	11. 4	5s. 3d.	3s. 6d.
Avoca	11.15	6s. 0d.	4s. 0d.
Rosslare Strand	dep. 6.15 p.m.		

To	Arr.	Return Fares. 1st	3rd
	a.m.		
Woodenbridge ...	11.25	6s. 0d.	4s. 0d.
	p.m.		
Wexford	1. 10	7s. 0d.	5s. 3d.
Rosslare Strand.	1. 45	10s. 6d.	7s. 0d.
New Ross	1. 35	10s. 6d.	7s. 0d.
Wexford...dep. 6.45 p.m.		New Ross ... dep. 6.15 p.m.	

The Cheap Tickets will also be issued from Stations between Dublin and Bray by local connecting Trains to Stations South of Greystones; also from, to and between Stations South of Bre (minimum fare, 1/-).

SEE KILLARNEY and CORK
CHEAP DAY TRIP EXCURSION.

Kingsbridge	dep. 8.30 a.m.	RETURN FARE, 3rd Class.	
Killarney	arr. 12.40 p.m.	KILLARNEY	11/-
Cork	arr. 12.30 p.m.	CORK	10/-
Returning			
Killarney	7. 0 p.m.		
Cork	7.18 p.m.		

Except where specially mentioned, the Tickets will be available for day of issue only. SUSPENSION OF GOODS TRAIN SERVICES:—On WHIT MONDAY, 24th May, the Goods Train Service will be suspended for that day, and Live Stock Traffic will only be dealt with at places where Fairs are held, and for which special provision has been made. SEE COMPANY'S POSTERS FOR FURTHER PARTICULARS.

WHIT MONDAY—BALDOYLE RACES
EXCURSION TICKETS AT SINGLE FARES
Will be issued to DUBLIN from

Cork,	Clonmel (Via Fethard, Limerick Junction and Waterford).	Ennis (Via Limerick and Athenry).	Sligo.
Limerick,		Tuam (Via Claremorris and Athenry).	Cavan.
Tralee,			Killeshandra.
Lismore (Via Mallow and Waterford).	Gashel,		Edenderry.
	Birr,	Galway.	Kingscourt.
	Athlone,	Loughrea,	Athboy.
Waterford (Via Carlow and Maryboro').	Banagher,	Westport,	Wexford.
	Mountmellick,	Ballina.	New Ross.
	Tullow,	Ballinrobe.	Shillelagh.

and all Intermediate Stations (except Stations, Greystones to Dublin).
By all Trains (Express Mails excepted). Available for return date of issue or following day.

SPECIAL FAST EXCURSION TRAINS

Leaving Cork	7.35 a.m.	Leaving Limerick	7.55 a.m.
Arriving Dublin	12.35 p.m.	Arriving Dublin	11.45 a.m.
3rd Class Return Fares to Dublin.			
From CORK	10/-	LIMERICK	8/-

Special Trains will leave Kingsbridge for Cork at 6.30 p.m., and for Limerick at 7.0 p.m.
PROPORTIONATELY REDUCED FARES from intermediate points at which Specials call.

CHEAP DAY TRIPS BY TRAINS LEAVING AS UNDER:—

TO DUBLIN. From	3rd Class Return Fare. a.m.	a.m.	s. d.
Nenagh	10.15	7s. 0d.	
Thurles	8.10	10.40	6s. 0d.
Athlone	8.15	—	6s. 0d.
Kilkenny	7.40	8.30	6s. 0d.
Tullow	7.30	—	4s. 0d.

From	3rd Class Return Fare. a.m.	s. d.
Sligo	8. 0	6s. 0d.
Cavan	9.35	6s. 0d.
Mullingar	9. 0	4s. 0d.
Edenderry	9. 0	3s. 0d.
Wexford	8. 0	6s. 0d.
Shillelagh	9. 0	5s. 0d.

TICKETS AT PROPORTIONATELY REDUCED FARES WILL BE ISSUED TO DUBLIN from intermediate points at which the trains will stop.
The 8.15 a.m. from Mullingar and 8.25 a.m. from Edenderry will be altered to leave at 9.0 a.m.

FROM DUBLIN. Dep. a.m.	To	3rd Class Return Fare. s. d.
9.30	Nenagh	7s. 0d.
9.30	Thurles	6s. 0d.
9.30	Athlone	6s. 0d.
9.30	Kilkenny	6s. 0d.

Dep. a.m.	To	3rd Class Return Fare. s. d.
8. 5	Tullow	4s. 0d.
9.15	Mullingar .....

PUBLIC AMUSEMENTS.

GAIETY THEATRE.
Personal visit of BROMLEY CHALLENOR,
Supported by ENID COOPER,
AND FULL WEST-END COMPANY, IN
WHEN KNIGHTS WERE BOLD
7.45. FROM THE PRINCE'S THEATRE, LONDON.
MATINEE SATURDAY AT 2.30.
Next Week — CHARLES DORAN
AND HIS SHAKESPEAREAN COMPANY.
Mon.—Much Ado About Nothing. Tues.—Twelfth Night. Wed. Mat.—Hamlet. Wed. Eve.—Othello. Thurs.—Julius Cæsar. Fri.—Merchant of Venice. Sat. Mat.—Macbeth. Sat. Eve.—Richard III.

OLYMPIA THEATRE
(LATE EMPIRE).
TWICE NIGHTLY ..... 7 and 9.
A MUSICAL COMEDY REVUE,
IN 9 ATTEMPTS,
"MAKING MONEY."
Star Cast includes:
Dan Rayner, Martin and O'Brien, Ivino and Babs.
Box Office, 11-4. 'Phone 3308.

ABBEY THEATRE.
LAST WEEK OF ABBEY COMPANY'S SEASON.
To-Night and Following Nights, at 8 p.m.,
Matinee Saturday, 2.30.
"AUTUMN FIRE,"
A Play in Three Acts by T. C. Murray.
Booking at Theatre (10.30 to 5, and 4.30 to 6), and at Clery's, Lower O'Connell street.

METROPOLE CINEMA.
BEN LYON & VIOLA DANA
IN
"THE NECESSARY EVIL."
DAILY at 2.40, 4.50, 7.0 and 9.10 p.m.

THE GRAFTON.
"UNDER WESTERN SKIES,"
With NORMAN KERRY and ANN CORNWALL.
A Glorious Drama of the Great Open Spaces.
SHOWING at 2.30, 4.45, 7, 9.15.
Next Week—CONWAY TEARLE, in
"SOCIETY SNOBS."

GRAND CENTRAL.
"A THIEF IN PARADISE."
A SPLENDID SUPER FEATURE OF
UNUSUAL STRENGTH AND COMEDY.
BOHEMIAN PICTURE THEATRE, PHIBSBORO'.
"WINNING THROUGH,"
Featuring RICHARD BARTHELMESS.

LAWN TENNIS.
IRELAND v. SPAIN,
MAY 20, 21 & 22,
AT
FITZWILLIAM LAWN TENNIS CLUB.
Tickets issued for May 14th and 15th will be available for May 21st and 22nd, and tickets dated Monday, May 17th, for Thursday, May 20th.

THE INCORPORATED ORTHOPAEDIC HOSPITAL OF IRELAND,
UPPER MERRION STREET, DUBLIN.
SALE OF COUNTRY PRODUCE, ETC.,
TO-MORROW (THURSDAY).
CONCERTS ..... 4 and 5 p.m.
The following have kindly promised to perform:—Miss Jean Nolan, Mr. Joseph O'Reilly, Mr. Cecil Jeffery, Mr. W. O'B. Riedy, violoncello. At the Piano—Miss Rhoda Coghill.

THE IRISH PONY SHOW
WILL BE HELD AT
ST. HELEN'S, BOOTERSTOWN,
ON
WEDNESDAY, 9th JUNE.
Splendid Classification for Riding, Polo and Harness Ponies; also Jumping Competitions, including Inter-Hunt Jumping Competition.
ENTRIES CLOSE 1st JUNE.
Schedules and all particulars from THE SECRETARY, 28 Molesworth street, Dublin.

RHILSIDE HARRIERS.
CINDERELLA DANCE
TO-NIGHT,
7 LEINSTER STREET,
DUBLIN.
No More Tickets can be Issued.
No Money Taken at Door.

MALLOW RACES,
16th & 17th JUNE, 1926.
EXHIBITION OF IRISH-MADE GOODS.
At the above Meeting, when the President's Cup, kindly presented by President Cosgrave, and the Governor-General's Cup, kindly presented by Sir Bryan M. Mahon, will be ran for, and which, it is anticipated, will be the most fashionably attended meeting of the Irish racing season, an Exhibition of Irish-made Goods will be held in the Paddock on both days.
Applications for space to be made to
THE SECRETARY,
The Race Course, Mallow.

EXCEPTIONAL OPPORTUNITY OCCURS OF ACQUIRING A FLOURISHING HIGH-CLASS
BALLROOM DANCING CONNECTION
IN PRINCIPAL TOWN IN NORTHERN IRELAND.
Low-rented Studio. Every convenience. Genuine.
Address Box No. 515, Irish Times Branch Office, Belfast.

LEGAL NOTICES.

NOTICE OF CHARITABLE BEQUESTS.—NOTICE is hereby given that ELIZABETH NEWYNNE, late of 2 Ragian road, Dublin, Widow, by her Will dated 9th February, 1918, bequeathed £10 to Mount Jerome Cemetery (if not already paid), for keeping in order in perpetuity the grave of her father and mother, and £10 for keeping in order in perpetuity the vault of her husband; £300 to the Society for the Propagation of the Gospel, Molesworth street, Dublin; £300 to the Church Missionary Society, Ireland; £200 to the Church Representative Body of Ireland, for the Sustentation Fund of the Bachelors' Walk Hospital, Dublin; £200 to the Royal City of Dublin Hospital, and £200 to the General Fund of the Association for the Relief of Distressed Protestants, Molesworth street, Dublin. Appointed Warham Jemmett Shaw Hamilton, of 29 Banbury Park road, Oxford; and Robert C. Hardy Shaw Hamilton, of Shelbourne Hotel, Chandler's Ford, Hants, Executors. Testatrix died 12th February, 1926, and Probate of her Will was granted to said Executors forth of the Principal Registry (Probate) of the High Court of Justice, Saorstat Eireann, on the 23rd March, 1926.
Dated 14th May, 1926.
WM. ROCHE and SONS, Solicitors, Dublin.

SAORSTAT EIREANN.
Pursuant to an Order of the High Court of Justice, made in the Matter of the Estate of JAMES GRAY, Deceased, late of No. 39 West Road, Drogheda, County Louth,
And in a Cause
"FLANAGAN v. GRAY" (1923, No. 180),
the Creditors of the trading carried on by the defendant, James Gray, in the premises, No. 39 West street, Drogheda, aforesaid, from the 7th day of June, 1923, the date of the death of the said James Gray, deceased, to the 15th day of November, 1923, are, on or before the 7th day of June, 1926, to send by post prepaid to Mr. Patrick Fallon, of 150 St. Stephen's Green, Dublin, the Solicitor for the defendant, the administrator of the deceased, their addresses and descriptions and the full particulars of their claims, a statement of their accounts, and the nature of the securities (if any) held by them, or in default thereof they will be peremptorily excluded from the benefit of the said order. Every such creditor holding any security is to produce the same at the Chambers, No. 1, the Law Courts, Dublin, on the 21st day of June, 1926, being the day appointed for adjudicating on the said claims.
Dated this 15th day of May, 1926.
THOMAS W. ELLERKER, Chief Clerk.
PATRICK FALLON, Solicitor for Defendant, 150 St. Stephen's Green, Dublin.

STATUTORY NOTICE TO CREDITORS.—THE HONOURABLE MARY McEVOY NETTERVILLE, late of Park House, Killiney, Blarritz, in the Republic of France, Widow.—Pursuant to the Statute 22nd and 23rd of Victoria, chapter 35, intituled "An Act to further amend the Law of Property and to relieve Trustees, etc.," Notice is hereby given that all creditors and other persons having any debts, claims or demands against the estate of the Honourable Mary McEvoy Netterville, who died on the 24th day of October, 1925, and whose Will was proved by Pauline Netterville, the Executrix therein named, in the High Court of Justice, Saorstat Eireann, on the 19th day of January, 1926, are hereby required to send particulars in writing of their debts, claims or demands to the undersigned Solicitors for the said Executrix, on or before the 19th day of June, 1926. And Notice is hereby given that at the expiration of that time the said Executrix will proceed to distribute the assets of the said Testatrix among the parties entitled thereto, having regard only to the debts, claims and demands of which she shall then have had notice, and that she will not be liable for the assets or any part thereof so distributed to any person of whose debt, claim, or demand she shall not then have had notice.
Dated this 12th day of May, 1926.
GEO. V. FOTTRELL and SONS, 46 Fleet street, Dublin, Solicitors for the said Executrix.

PUBLIC AMUSEMENTS.

THEATRE ROYAL.
6.45 ..... TWICE NIGHTLY ..... 9.0.
TOM ARNOLD presents
THE ACTUAL PARIS PRODUCTION OF THE
FOLIES BERGERE
REVUE.
POWERFUL ALL-STAR CAST.

THE PAVILION,
DUN LAOGHAIRE.
3 O'C. TO 10.15.
DOUGLAS FAIRBANKS,
In his Wonderful Screen Entertainment,
"DON Q, SON OF ZORO."
"An Irresistible Attraction."—"The Times."
At 3.5, 5.40, and 8.20. Pictorial, Felix, etc., etc.

LA SCALA THEATRE.
TO-DAY ..... 3-10.30, CONTINUOUS.
CLAIRE WINDSOR,
PAT O'MALLEY. ROBERT FRASER.
In
"THE WHITE DESERT."
From the Novel by Courtney Riley Cooper.
Also
THE SELMA FOLLIES BAND
IN AN ARTISTIC VOCAL, DANCING AND MUSICAL SCENA,
Including the LATEST BALLROOM HITS,
And MARGERY GING'S rendering of
"I'M SITTING ON TOP OF THE WORLD."
Each item performed in a Special Stage Scena.
SELMA FOLLIES APPEAR AT 6.50 and 8.45.

CO. DUBLIN INTER-SCHOOLS' ATHLETIC COMPETITION,
TO-DAY (WEDNESDAY) AT 2.30 P.M.
AT LANSDOWNE ROAD.
Admission—Adults 1/-; Schoolboys 6d.

LAWN TENNIS DANCE.
SATURDAY NEXT, 8 to 12,
CLERY'S BALLROOM.
Book Now. T. LEGGETT BYRNE.

PUBLIC NOTICES.

COLAISTE OLLSCOILE, BAILE ATHA CLIATH.
1926.
CURSAI SAMHRAIDH SA nGAEDHILG LE hAGHAIDH MUINTEOIRI.
6adh Iúl go dti 30adh Iúl.
OLLAMHNA AGUS MUINTEOIRI.
An Dochtuir de hIde, } Cursai fa leith.
Una Ni Fhaircheallaigh, M.A. }
Seán Ua Cathain, } Gaedhealg.
Seumas Ua Searcaigh, M.A., A.T.O., } Gaedhealg.
Eamonn Ua Tuathail, M.A., } Gaedhealg.
Criostóir Ua Raghallaigh, B.A., } Gaedhealg.
Mairghread Bean, M.A., A.T.O., } Gaedhealg.
Maire Nic Chartbaigh, M.A., A.T.O., } Gaedhealg.
Donn Piatt, } Cursai fa leith.
Sean O Cuiv, }
Eibhlin Ni Airtneide, M.A., A.T.O., } Rúnaidhe.
Eibhlin de Buitléir, M.A., A.T.O. }

UNIVERSITY COLLEGE, DUBLIN.
SUMMER COURSES IN IRISH FOR SECONDARY TEACHERS.
Applications for Admission should be made to University College, Dublin, before June 1st, 1926.
K.A.A.

SOUTH AMERICAN MISSIONARY SOCIETY, IRISH AUXILIARY.
THE ANNUAL MEETING
WILL (D.V.) BE HELD IN THE
GREGG MEMORIAL HALL,
TO-DAY (WEDNESDAY), MAY 19th, 1926,
AT 3 P.M.
Sir ROBERT KENNEDY, K.C.M.G., will preside. Speaker:—Rev. BERTRAM JONES, M.A., Secretary, S.A.M.S., London.
The Committee cordially invite you to be present and bring your friends. Tea, 4 p.m.
An EVENING MEETING will (D.V.) be held in THE GREGG HALL at 8 p.m.
Chairman—THE LORD BISHOP OF CORK.
Speaker—Rev. BERTRAM JONES.
MUSIC.
Collection in Aid of the Society's Work.

HIBERNIAN AUXILIARY OF THE CHURCH OF ENGLAND ZENANA MISSIONARY SOCIETY.
ANNUAL MEETING,
TO-MORROW (THURSDAY), MAY 20th, 1926 in THE GREGG MEMORIAL HALL.
The Chair will be taken at 3 o'clock by the Most Rev. THE LORD BISHOP OF MEATH.
Speakers—Miss ETHEL SMYTH, Calcutta, India; Miss CODRINGTON, Kutien, China.
Collection. Tea, 4.30, Sixpence Each.

HIBERNIAN CHURCH MISSIONARY SOCIETY.
ANNUAL MEETINGS,
FRIDAY, 21st MAY, 1926.
9 a.m.—Meeting for Clergy and Laymen in the Graduates' Memorial Hall, T.C.D. (by kind permission of the Provost). Chairman—THE ARCHBISHOP OF DUBLIN.
3 p.m.—Annual Meeting in the Metropolitan Hall, Lower Abbey street. Chairman—THE BISHOP OF MEATH.
8 p.m.—Public Meeting in the Metropolitan Hall. Chairman—THE LORD PRIMATE.
Speakers:
THE ARCHDEACON OF MACCLESFIELD.
ARCHDEACON A. B. LLOYD, of Uganda.
REV. W. W. K. TREANOR, M.A., of United Provinces, India.

MISSION BUILDINGS, TOWNSEND STREET.
CHILDREN'S GATHERING
TO-DAY, 11 a.m.
Sacred Music by Children's Choir. Public Examination in Religious and Secular Knowledge. Chairman: The Secretary of the Irish Church Missions. Address by the Rev. I. Sitzler (Hirschmbe).

SOCIETY FOR THE PROPAGATION OF THE GOSPEL IN FOREIGN PARTS.
ANNIVERSARY ARRANGEMENTS, 1926.
TO-MORROW (THURSDAY), MAY 20.
9.45—Holy Communion, Christ Church Cathedral.
10.45—Incorporated Members' Meeting, Christ Church Chapter Room. Speaker: General Jenkins, C.M.G., C.B.E., Deputy Secretary, S.P.G.
8 p.m.—Public Meeting, Diocesan Hall, Upper Baggot street. Chairman: The Archbishop of Dublin. Speakers: The Rev. F. Garfield Williams, M.D., O.B.E., Secretary, Missionary Council (C. of E.); General Jenkins, C.M.G., C.B.E.
"The World Call to the Church."

WOMEN'S WORK.
A SALE OF GLASS AND CHINA,
In the MOLESWORTH HALL, MAY 27 and 28.
Admission ..... 6d.
LIGHT LUNCHES AND TEAS.
Cakes and Produce for Sale.

CHURCH EDUCATION SOCIETY FOR IRELAND.
THE ANNUAL MEETING
Will (D.V.) be held in
THE HALL, 5 TOWNSEND STREET,
(Kindly lent for the occasion),
On THURSDAY, 20th MAY, at 3 o'clock.
Chairman: The LORD BISHOP OF TUAM.
Speakers: The Venerable the Archdeacon of Lismore, the Venerable the Archdeacon of Tuam, and others. A Collection will be taken in aid of the Funds of the Society.

HIBERNIAN BIBLE SOCIETY.
ANNUAL MEETING
WILL BE HELD IN THE
GREGG MEMORIAL HALL, 9 DAWSON STREET,
TO-MORROW (THURSDAY) EVENING at 8.
Mr. W. J. W. ROOME, F.R.G.S. (British and Foreign Bible Society) will deliver a Lecture on "THROUGH AFRICAN WILDS."
Chairman—Rev. R. K. Hanna, B.A.

A SALE OF WORK will be held (D.V.) on the SAME DAY at 20 LINCOLN PLACE from 2 to 6 p.m.
Mrs. Sinclair Stevenson, M.A., B.Sc., F.S.A.I., will open the Sale at 2 p.m.
AFTERNOON TEA. ADMISSION FREE.

IRISH HOUSE OWNERS' ASSOCIATION.
Notice is hereby given that an Extraordinary General Meeting will be held at 7 Leinster street, on Thursday, the 20th instant, at 8 p.m.
Interested House Owners should attend. Important statement on the present position will be presented.
By Order of the Executive Council.
30 Merrion square, Dublin.

CLAREMONT INSTITUTION FOR THE EDUCATION OF THE DEAF AND DUMB.
The Annual Meeting will be held in the Institution, Glasnevin, on to-morrow (Thursday), 20th May, at 5 o'clock.
Chairman—Sir Henry McLaughlin, K.B.E.

GREAT SOUTHERN RAILWAY.
SPEND THE EVENING
AT
BRÉ (BRAY).
FREQUENT TRAIN SERVICE
THERE AND BACK.
3rd Class 1/-
1st Class 2/-
Tickets available after *4.0 p.m. Week days; 2.0 p.m. Sundays. Tickets available for day of issue only.
Tickets issued at Amiens street, Tara street, Westland Row, Harcourt street, Lansdowne road and Ranelagh Stations.
*On Wednesdays and Saturdays the issue of these tickets will commence after 2.0 p.m.
M. F. KEOGH, General Manager.

CONTRACTS.

COMHAIRLEORI (OIBREACH) POIBLI (COMMISSIONERS OF PUBLIC WORKS).
NOTICE TO BUILDERS.
Sealed Tenders, addressed to the undersigned will be received up to 1st mid-day (Thurs.) 13 o'clock noon, on the 8th June, 1926, for Building Works in connection with the construction of an Automatic Telephone Exchange at Sir William Lane, Upper Merrion street, Dublin, in accordance with the plans and specification to be seen at this Office.
Bills of Quantities may be obtained on application to this Office on deposit of £1, which will be refunded on receipt of a bona fide Tender.
In considering the placing of this contract, special regard will be had to the extent to which firms submitting tenders employ, or are prepared to employ, demobilised officers and men of the National Army.
The Commissioners will not be bound to accept the lowest or any Tender.
J. HEALY, Secretary.
Oifig Oibreach Poiblí (Office of Public Works), Baile Atha Cliath (Dublin), 17th May, 1926.
6608 (7266).

GREAT SOUTHERN RAILWAYS.
NATIVE OAK LOGS.
The Directors of the Great Southern Railways (Ireland) are prepared to receive tenders for the supply of about
19,000 Cub. Feet of Native Oak Logs, felled during the winter of 1924/5.
Specifications and form of tender (on which alone offers will be considered) can be obtained on application to the Company's Stores Superintendent, Inchicore, Dublin, on payment of two shillings and sixpence for each tender form.
Tenders should be forwarded so as to reach the undersigned not later than 10 a.m. on Thursday, 27th May, 1926, in the envelope provided for the purpose.
The Directors do not bind themselves to accept the lowest or any tender.
C. E. RILEY,
Secretary.
Kingsbridge Terminus, Dublin,
May, 1926.

GREAT SOUTHERN RAILWAYS.
The Directors announce that the date by which Tenders, respecting which notice appeared in this newspaper, on the 13th May, for the supply and delivery of about 150 Tons of Steelwork, consisting entirely of Pressed Steel Trenching for eighteen small cast iron bridges, spans each, has been extended from the 28th May to 10 a.m. on Friday, the 18th June, 1926.
C. E. RILEY, Secretary.
Kingsbridge Station, Dublin, May, 1926.

PRINTING.
THE DUBLIN PORT AND DOCKS BOARD are prepared to receive proposals for PRINTING REGISTERS of ELECTORS of the Board, in accordance with a Schedule to be had at this Office.
Copies of the Register can be seen at this Office between the hours of 12 and 3 o'clock.
Securities will be required for the due fulfilment of the Contract.
The Board do not bind themselves to accept the lowest or any Tender, or reserve to themselves the right to accept the whole or any part of a Tender.
The paper to be used to be in all cases of the best suitable description.
Samples and Patterns of the Printing can be seen at this Office between the hours of 12 and 3 o'clock.
Sealed Tenders, addressed to the undersigned, and marked on the outside "Tender for Printing Register of Electors," will be received up to Tuesday, 8th June, 1926.
By Order,
E. H. BAILEY, Secretary.
Port and Docks Office, Westmoreland street, Dublin, 18th May, 1926.

PRINTING.
THE DUBLIN PORT AND DOCKS BOARD are prepared to receive proposals for PRINTING, in accordance with the Schedule to be had at this Office.
Securities will be required for the due fulfilment of the Contract.
The Board do not bind themselves to accept the lowest or any Tender, or reserve to themselves the right to accept the whole or any part of a Tender.
The paper to be used to be in all cases of the best suitable description.
Samples and Patterns of the Printing can be seen at this Office between the hours of 12 and 3 o'clock.
Sealed Tenders, addressed to the undersigned, and marked on the outside "Tender for Printing," will be received up to Tuesday, 8th June, 1926.
By Order,
E. H. BAILEY, Secretary.
Port and Docks Office, Westmoreland street, Dublin, 18th May, 1926.

TENDERS
FOR BUILDING FOUNDATIONS AND ROAD CONSTRUCTION.
The Commissioners of the County Borough of Dublin hereby invite Tenders for:—
(a) Excavation and Concrete Foundations for (1) 266 Houses (Section 1).
(2) 268 Houses (Section 2).
(b) Construction of Road and Sewers on the Drumcondra and Glasnevin Housing Area, in accordance with prescribed plans, specifications, and conditions of contract. Plans of the foundations, etc., and conditions of contract regarding same can be inspected in the City Architect's Office daily, between the hours of 10 a.m. and 5 p.m. (Saturdays 10 a.m. to 12 noon).
Separate Tenders shall be submitted for each of the above-mentioned works, and Contractors are at liberty to Tender for all or any of the three Contracts.
Copies of Bills of Quantities and Forms of Tender (as well as the Plans of Roads, etc.), can be obtained in the Office of the City Treasurer, Exchange Buildings, Lord Edward street, on payment of two guineas, which will be refunded to Contractors who submit bona-fide Tenders.
Bills of Quantities, properly priced, extended and totted in ink, to accompany Tenders under separate sealed cover, with the Contractor's name endorsed thereon.
The Commissioners will not be bound to accept the lowest or any Tender.
Sealed Tenders, endorsed "Tender for ..... Drumcondra Area," to be delivered in the Housing Department, Exchange Buildings, Lord Edward street, not later than 12 noon on Saturday, 29th May, 1926.
JOHN J. MURPHY,
Town Clerk.
18/5/36.

THE Commissioners of the County Borough of Dublin hereby invite Tenders for the Erection of Boundary Wall, Piers, Railings and Entrance Gates, etc., to the Christian Brothers' Schools, Fairview.
Copies of Drawings, Specification and Tender Forms may be obtained from the City Architect's Office, Exchange Buildings, Lord Edward street, on payment of £2 2/- (two guineas), which will be refunded on receipt of a bona-fide Tender.
Tenders to be accompanied by the Contractor's own Schedule of Prices, showing details of his estimate.
Tenders endorsed "Boundary Wall, Christian Brothers' Schools, Fairview," which must be accompanied by all drawings and specification, should be lodged in the Housing Department, Lord Edward street, not later than 12 noon, Monday, May 31st, 1926.
Commissioners do not bind themselves to accept lowest or any Tender.
JOHN J. MURPHY,
Town Clerk.
12th May, 1926.

EDUCATIONAL.
ST. ANDREW'S COLLEGE, 21 ST. STEPHEN'S GREEN, N., DUBLIN.
SCHOLARSHIPS.
An Examination for Three Open Scholarships and one Wilson Northern Scholarship will be held at the College on 3rd and 4th June. These Scholarships carry complete Remission of Tuition Fees for three years, extended at the discretion of the Trustees to four, five or six years.
The Examination is confined to Boys who will be over 12 and under 13 years of age on 1st August, 1926.
Full information, with Entry Forms, which must be lodged not later than the 29th May, can be had from the Headmaster.

ACADEMICAL INSTITUTION, COLERAINE.
BOARDING AND DAY SCHOOL FOR BOYS.
Thorough Preparation given for Army and Navy Entrance, Civil Service, Banks and Matriculation. Prospectus on application to
THE HEADMASTER.

BRENTWOOD, SOUTHPORT.
ON PUBLIC SCHOOL LINES
Recognised by the Board of Education.
SENIOR SCHOOL: Boarders Only, from 13 years. Head Master: Rev. Stanley Rogers, A. (Scholar Clare College, Cambridge).
STAFF OF HONOURS GRADUATES.
Girls prepared for University and all careers suitable for gentlewomen.
Exceptional musical training. Great games record. Special attention to backward and delicate girls.
Junior School (ages 7-14). Head Mistress—Miss Carr

A "NEW-RAPID" POSTAL TRAINING in GREGG SHORTHAND leads to proficiency in a few weeks. Complete Secretarial Training in three months. Personal and Postal Tuition. Prospectus free.—SIR ISAAC HOLDEN HALL COLLEGE, GRAY'S INN ROAD, LONDON, W.C.1.

SCHOOLS FOR BOYS & GIRLS.
TUTORS FOR ARMY AND ALL EXAMS.
Messrs. J. and J. Paton, having an up-to-date knowledge of the best Schools and Tutors in the United Kingdom, and of the Continent, will be pleased to aid parents by sending (free of charge) prospectuses and trustworthy information. The age of the pupil, district preferred, and rough idea of fees should be given.
J. & J. PATON, EDUCATIONAL AGENTS,
143 CANNON STREET, LONDON, E.C. 4.

TO-DAY'S ENGAGEMENTS.

Gaiety Theatre—"When Knights were Bold," 7.45.
Theatre Royal—Folies Bergere Revue, 6.45 and 9 p.m.
Olympia Theatre—"Making Money," 7 and 9 p.m.
Abbey Theatre—"Autumn Fire," 8 p.m.
La Scala Theatre—"The White Desert," 3 to 10.30 p.m.
Grafton Cinema—"Under Western Skies," 2.30, 4.45, 7, and 9.15 p.m.
Grand Central Cinema—"A Thief in Paradise."
Bohemian Picture Theatre—"Winning Through."
Pavilion Cinema, Dun Laoghaire—"Don Q, Son of Zoro," 3 to 10.15 p.m.
Dail Eireann—3 p.m.
Post Office Workers' Union—Conference, Clery's, 10 o'clock.
Organ Recital—St. Patrick's, 4.45 o'clock.
Grangegorman Mental Hospital, 12 o'clock.
South American Missionary Society—Gregg Hall, 5 p.m.
G.F.S.—Service, Lady Chapel, St. Patrick's, 11.30.
Irish Church Missions, 4 o'clock.
Dublin Union Commissioners, 11 a.m.
British Empire Shakespeare—College of Physicians 4 o'clock.

ADVERTISEMENT INDEX.

	Page		Page
Amusements	6	Lost and Found	2
Auctions	12	Medical	3
Apartments	12	Music, Pianos	3
Business Premises	3	Miscellaneous	12
Contracts	6	Poultry, Eggs	3
Company Notices	4	Public Notices	6
Dress	3	Schools	2
Furniture	3	Shipping	12
Garden	3	Situations	2
Horses	3	Specific Articles	3
Hotels	2	Seaside and Country	12
Hostels and Lands	3	Tuitions	2
Legal Notices	6		

The Irish Times.

WEDNESDAY, MAY 19, 1926.

NEWS SUMMARY.

IRELAND.

In the Northern House of Commons yesterday the Minister of Finance announced that the Government has no intention at present of imposing a betting tax in the Six Counties or of putting a luxury tax on private motor vehicles.—(Page 7.)

Kingstown Urban Council last night appointed a deputation to approach the Minister for Fisheries with a view to obtaining facilities for the establishment of a fish-curing and packing station.—(Page 5.)

When the Rent Restriction Bill was discussed in Committee by the Dail yesterday the Minister for Justice promised to modify it in certain respects.—(Page 5.)

The question of dividing the Diocese of Down and Connor and Dromore was discussed yesterday at the General Synod of the Church of Ireland.—(Page 5.)

The full mail boat service between Kingstown and Holyhead has been resumed, and will be continued at least until Tuesday next.—(Page 7.)

GREAT BRITAIN.

The House of Commons last night discussed the unemployment problem on a vote for the Ministry of Health.—(Page 8.)

The Court of Appeal in London yesterday dismissed the appeal of Mr. Joseph McGrath from an order made by Mr. Justice Fraser regarding particulars in a libel action which Mr. McGrath is bringing against the publishers and the author of a book entitled "The Real Ireland."—(Page 8.)

The Doncaster Race Meeting has been abandoned owing to the restricted railway services.—(Page 7.)

The miners' leaders had an interview yesterday with Mr. Baldwin to discuss the Government's plan to reorganise the coal industry.—(Page 7.)

ABROAD.

The Times Tangier Correspondent states that the Franco-Spanish advance on virtually all sides of the Riff has compelled Abd-el-Krim to abandon his headquarters at Targuist. The Spanish have occupied Targuist, and the Riffis may take to the mountains.—(Page 7.)

SPORTING.

At the Curragh yesterday Bridge of Athlone won the Harristown Plate, Louvaun the Scurry Plate, Lady Wembley the Beginners' Stakes, Leander the Loughbrown Plate, King's Falloch the Ballymany Plate, and Tiber the Newbridge Plate.—(Page 10.)

FINANCIAL.

London Stock Markets were not so active, but share values were well held.—(Page 4.)

Money was firmer in Lombard street, and sometimes over 4 per cent. was paid for short loans. The feature of the exchanges was a sharp slump in French francs.—(Page 4.)

In Dublin the market was quietly firm, with rises in Bank Stock, National Loan and some Rail Pre-Ordinaries.—(Page 4.)

The Northern Budget.

Northern Ireland's Budget was introduced in the Belfast Parliament yesterday by Mr. H. M. Pollock. The fiscal and financial powers conferred by the Government of Ireland Act on Northern Ireland are narrow, and all the essential features of its Budget are governed completely by Britain's plans. In the present year, however, Mr. Pollock has exercised those powers which he does possess in two ways. He has refused to reduce the Entertainment Tax, which last year yielded £105,000; and he has refused to apply Mr. Churchill's betting tax to Northern Ireland. This tax, if it were operative, would produce about £80,000 in a full year, but Mr. Pollock declares that, in view of the general condition of financial uncertainty, its adoption by the Northern State would be unwise. All the reserved taxes will remain at the British rate, and at the end of the year Mr. Pollock hopes to have a surplus of revenue over expenditure of, roughly, £1,700,000, which will be devoted to the purpose of the Imperial Contribution, subject, of course, to the final approval of the Joint Exchequer Board. Last year the Northern Exchequer was very successful. Its total expenditure, including imperial charges, was £10,076,000, while its income from all sources amounted to £50,000 more than that sum. Of course, without the "equalisation" grant from the Imperial Treasury to the Northern Insurance Fund, there would have been a heavy deficit; but Mr. Pollock's shrewd deal with Mr. Winston Churchill has relieved his Government of all further anxiety on that score.

The people of Northern Ireland have reduced their consumption of intoxicating liquor very considerably and have increased their private savings. Last year the total consumption of spirits in the Six Counties was 350,000 gallons, or approximately one quarter of a gallon *per* head of the population. In 1914 the corresponding proportion was three-quarters of a gallon. The present rate of consumption of spirits in Northern Ireland is almost exactly equal to that of England and half that of Scotland, while in respect of beer, Northern Ireland's share is 5,8 gallons *per* head as compared with England's 18 gallons. This striking fall in the consumption of drink in the Six Counties may be attributable, partly, at any rate, to high prices: but it must be accepted also as a valuable tribute to the new licensing laws. The thrift of the people is reflected in the sale of Northern Savings Certificates. At the end of the last financial year thirty-five thousand individuals had bought Certificates to the total value of £2,183,000, whereas in Mr. Ernest Blythe's Budget speech the value of Free State Savings Certificates was given as only £1,768,650. Of course the Ulsterman, by nature, is a frugal type; but, in view of the widespread distress that has existed in the Province during the last few years, the sale of Savings Certificates has been remarkably brisk. Unemployment has been particularly severe in Northern Ireland; yet the people have been able to put something by against future emergencies. If their example were followed by the people of the Free State—if more were saved and less were drunk—Ireland would become a happier and a more prosperous country.

The reciprocal arrangement with the Imperial Government in regard to unemployment insurance removes the threat of a Budget deficit. Mr. Pollock has reduced his estimates for supply services by £130,000 and those for the Consolidated Fund by £30,000—small sums in themselves, but substantial enough in comparison with the total estimates. Much will depend, of course, on the degree in which the trade of Northern Ireland increases during the next eleven months. The Six Counties have suffered heavily through the general strike in England, and some time must elapse before normal trade can be restored. The results of last year's trading, however, encourage the hope that Northern Ireland has passed the crisis of her economic fortunes, and that henceforward her export trade will continue to grow. It is difficult to realise that, while last year the imports of the Six Counties amounted to a round £60,000,000, the exports reached a total of £59,500,000, leaving a visible adverse balance of only £500,000. The corresponding figures for the Free State were £60,833,000 and £42,179,000 respectively, leaving a visible adverse balance of £18,654,000. The remarkable discrepancy between the two sets of figures cannot be explained solely by the fact that the Free State has tariffs to protect her home market, while Northern Ireland enjoys free trade with Great Britain. If the linen and ship-building trades were flourishing, one might be able to understand it; but both trades are at virtually the lowest ebb of their careers. The truth is that the partition of Ireland put the Free State at an economic disadvantage, and only the most strenuous work will serve to cancel the handicap under which she is labouring.

War in Morocco.

The new stage of the Moroccan war has opened inauspiciously for the Spanish forces. On Thursday, May 6th, the armistice came to end with the failure of the peace negotiations at Ujda. Abd-el-Krim's delegates refused all the conditions, including the demand that the French and Spanish prisoners should be released; and a few days afterwards the Franco-Spanish troops began a fresh offensive. The French have made some progress from the East, and now hold the *massif* of Taurit; but to-day the Spanish forces are staggering under two sharp reverses. At Regaia, an important camp just within their zone on the Tangier-Tetuan road, they have a garrison of seven thousand men. On Sunday Abd-el-Krim's Rifi swooped down and, within sight of the strong garrison, sacked and burnt the five principal villages of the Beni Msuar tribe. These villages had submitted to the Spanish and had received promises of protection; but, according to the Correspondent of *The Times* at Tangier, "no effort appeared to be made to assist the unfortunate inhabitants," and—on the principle that Spain must safeguard her own subjects—the fugitives were not allowed to take refuge in the Tangier zone. The Spanish advance from Alhucemas has been resisted stubbornly and a detachment of the Foreign Legion has lost three hundred men, killed and prisoners, in an ambush at Rio Martin. These incidents will give new confidence to the Rifi and ought to make the French and Spanish peoples more weary than ever of their costly and unprofitable war. Last autumn the French advanced seven miles on a front of forty miles, putting in motion an army of 150,000 men; but a considerable part of this scanty gain has been lost during the winter months. After eighteen years of conflict the Spanish have a precarious hold on four or five sea-coast towns; and to-day two-thirds of the Spanish Army is in Morocco on war pay and allowances. Last year, with 100,000 men, they effected a landing at Alhucemas and advanced three or four miles inland—thanks to the skill and courage of General Primo de Rivera, who is no longer in command. They may win another few miles in the next four weeks, but, with the coming of summer, a retreat to the coast towns will be inevitable. It is clear that neither France nor Spain can hope to subdue Abd-el-Krim in a reasonable time at a reasonable cost, and both have the strongest causes to desire permanent peace. The war is devouring Spain's resources of men and money, and is a fruitful source of political discontent at home. With her load of foreign debt and her franc at a new nadir, France certainly would welcome a Moroccan settlement on any decent terms. Her main concern in such a settlement would be the adjustment of relations with the tribes on her northern frontier; for she has no real interests in the Riff. On the other hand, Abd-el-Krim, already short of supplies through a fairly effective blockade, is faced with the prospect of a bad harvest. It is quite possible that all three parties would welcome a mediator of commanding prestige, and here surely is an opportunity for the League of Nations.

A Monument to Virgil.

The Italian Government has decided to erect a monument to Virgil at Mantua—as near as may be to the poet's native place. Two thousand years have passed since Virgil watched his bees in the green land beside Mantua and learnt to love the simple pleasures of the soil. His verses on the joys of rural life first were applauded by urbane patrons whose rule reached forth over half a world, but the verses have travelled farther and made more lasting conquest than the legions. Dante recognised in Virgil the master from whom he gained his style; he made Virgil the personification of the intellect and the guide who led the way even into the Earthly Paradise where every desire is innocent and human life attains to natural perfection. Dante's tribute is repeated by scholars and poets in every land and age, and the poet of Mantua has become a poet of humanity. It might have been thought that a monument in his honour, set up beside the fields that once were his, should be erected by the joint action of representatives of scholarship in the lands which lie in Virgil's debt. The Italian Government, by making the memorial an affair of State, seems to claim recognition as the inheritor, in a peculiar fashion, of the classical tradition. The pride of *Fascismo* is not founded on the Italy of the *Risorgimento*. The youth of Italy is being reminded of the greatness of the Italian past and urged to aspire to deeds worthy of the land of the Caesars. Virgil's lines that bid the Roman remember that it is his to rule, to teach, to subdue and to pacify are applied by the Government that now honours Virgil to the Italian of to-day. This will be fruitful in good if young Italy interprets its task in terms of peace and modern civilisation; but Virgil's memory will be honoured but poorly if *debellare superbos* is interpreted as the making of war upon impoverished Turks or the persecution of humbled Germans.

Local Museums.

Recently the antiquaries of Cork have been excercised by the discovery, upon a farm at Aghabulloge, of a curious timber cylinder, buried in the neighbourhood of a primitive fort. Some are of the opinion that the object is a pipe intended for the conveyance of water and representing an early development of simple engineering. Not less vexed than the question of its original purpose is the question of the place in which the relic shall be preserved. It is suggested that, instead of being sent to the National Museum in Dublin, the cylinder shall be deposited in the museum of Cork University College. Already the College possesses a not inconsiderable collection of natural history specimens and archæological curiosities. On the other hand, the general public knows little of objects which are preserved in a

IRISH MAIL SERVICES RESUMED.

TWO BOATS A DAY EACH WAY FOR THE PRESENT.

ENGLISH RAILWAY PLANS FOR WHITSUNTIDE.

MINERS SEE THE PREMIER.

"THERE is a general improvement in the good-will with which the problem of settling the coal dispute is being tackled," reports the Lobby Correspondent of the Central News in a message last night.

After a long sitting at Russell square yesterday afternoon the Miners' Executive went to the House of Commons, where they had an interview with the Prime Minister.

Mr. Baldwin was accompanied by Sir Arthur Steel-Maitland, Lord Birkenhead, Mr. Neville Chamberlain and Colonel Lane-Fox. A general discussion took place in explanation of proposals submitted by the Government, which will be considered by the miners at their conference to-morrow.

It is expected that the owners will see the Prime Minister shortly.

NOT A "RED" MOVEMENT.

The general strike had no political significance, declared Mr. Ramsay Macdonald in a speech in London last night on behalf of the Labour candidate in the North Hammersmith by-election.

He stated that Sir Herbert Samuel offered his services to the Government before the negotiations, but they were refused.

SENTENCES TO BE REVIEWED.

Replying to a deputation yesterday from the Executive of the Parliamentary Labour Party, who called attention to anomalies created in the sentences imposed during the emergency period, the Home Secretary said that he had called for a return, and that he would examine each case before taking any decision.

RESTRICTIONS ON THE RAILWAYS.

The Railway Managers' Association announces that, having regard to the continuance of the mining dispute, passenger services on the four big railways for the present will, as far as possible, be placed on a fifty per cent. basis, though it is recognised that in the case of heavy suburban traffic a larger service may have to be run. Week-end tickets under the usual conditions will be issued next Friday and Saturday, for return on the following Sunday, Monday or Tuesday.

A limited number of day and half-day excursions, by special trains only, will be run on Sunday and Monday next. The inter-availability of tickets between the lines of two or more companies will be continued for the present.

The Southern Railway's Channel Islands service from Southampton is being discontinued until the end of the coal dispute. A service from Weymouth will be run on Tuesdays, Thursdays and Saturdays.

DONCASTER RACES CANCELLED.

As railways companies are not in a position to deal with traffic to and from racecourses, no arrangements can be made at present for the resumption of racing.

In view of the announcement by the Stewards of the Jockey Club that they are unable to issue any statement as to the resumption of racing, the Doncaster Race Meeting has been cancelled.

A DEBATE ON "VICTIMISATION."

The Parliamentary Labour Party has decided during the debate on the adjournment to demand fair treatment of those trade unionists and others who are being subjected to victimisation by their employers, and especially to draw attention to the action of the Government itself in not abiding in the treatment of its employés by the principles of reconciliation laid down by the Prime Minister in his announcement since the end of the strike.

"MORE TROUBLE."

MANY RAILWAYMEN NOT REINSTATED.

Following a meeting of the three Railway Trade Union Executives at Unity House, in London last night, the following official statement was issued:—

"Further trouble has arisen in the railway world in consequence of the failure on the part of the railway companies to reinstate large numbers of their employés under the terms of the settlement reached with the railway companies and the trade unions last Friday afternoon.

"The unions have received very strong complaints from their branches in all parts of the country, particularly on the Northern lines, and this evening a joint meeting of Executive Committees of the three railway unions was held, at which it was decided to approach the railway companies asking for an immediate meeting, in order to go into the whole of the difficulties."

THEATRES DO WELL.

RELAXATION AFTER THE STRIKE.

FROM OUR OWN CORRESPONDENT.
LONDON, Tuesday.

It might have been expected that the shortage of money after the dislocation of the general strike would have been reflected in the size of the audiences at the theatres, but not only were the West End houses well filled last night, but the suburban places of amusement were turning people away.

Apparently people are turning to the theatres, music halls, and picture palaces for relaxation after the strain of the past fortnight.

In the suburbs there is a wide range of amusement this week, including opera, comedy, drama and revue, but whatever the character of the programme it is not failing to attract.

The dispute at Swansea Docks, which is holding up work, has been referred to the Transport Federation and the general manager of the Great Western Railway Company for settlement.

FULL MAIL BOAT SERVICE.

TWO BOATS DAILY TO AND FROM HOLYHEAD.

The usual mail boat services between Kingstown and Holyhead, which were interrupted by the strike in England, have been resumed, and will be continued at least until Tuesday next.

The mail boat which left Holyhead at 2.35 o'clock this morning was scheduled to arrive at Kingstown at 5.50, and the steamer which was timed to leave Kingstown at 8.50 o'clock was due at Holyhead at 11.50. This afternoon a boat leaving Holyhead at 2.35 should reach Kingstown at 5.25, and the night boat, carrying mails and passengers, will leave Carlisle Pier at 8.50.

There were four mail boats into and out of Kingstown yesterday. Quite unexpectedly the Cambria came in the morning with passengers and mails, and as no notice of her departure from Holyhead had been signalled overnight hasty arrangements had to be made to receive her. The Hibernia sailed at 8.50 a.m. with passengers and mails, returning at 6.20 p.m., with 800 bags of parcels post and passengers and mails. The carriage of the parcels post by Kingstown was due to the interruption of the North Wall service to Holyhead. The Cambria left Carlisle Pier at 8.50 p.m. for Holyhead.

POSITION AT THE NORTH WALL.

The volume of work at the North and South Walls, Dublin, yesterday, was small. There are still about 500 men out of work in the docks, and until the colliers begin to come to the port again it is not expected that there will be any diminution in their number.

The British and Irish Steam Packet Company's services are now running on the normal schedule. Most of the other companies have made arrangements for restoring at least part of their services.

The Isle of Man Steampacket Company announce that owing to the coal restrictions all their sailings to Douglas for the month of May have been cancelled.

The Great Western Railway of England state that their sailings from Waterford to Fishguard will be altered from 5.25 p.m. to 8.30 p.m. commencing next Thursday. The sailings from Waterford to Fishguard are on every Tuesday, Thursday and Saturday.

Messrs. W. and R. Jacob and Co., the Dublin biscuit manufacturers, are again working on full time, and are making up by additional exports the arrears caused by the strike and the consequent stoppage of shipping and transport facilities.

WHY THE STRIKE WAS CALLED OFF.

NO POLITICAL ISSUES RAISED.

"They tell you that it was a revolution," said Mr. Macdonald, in his speech at Hammersmith last night. "They tell you it was a deliberate attack and challenge to the ordinary working of the Constitution. They tell you that you all came out not to support the miners, but in obedience to some sinister and devilish call from a foreign country to upset your own—(laughter)—and unfortunately a good many people believe in that nonsense. You know, and I know, it was nothing of the kind. You know, and I know, that that extraordinary manifestation of human solidarity was an extraordinary manifestation that men and women nowadays cannot stand idly by whilst millions of their own flesh and blood are going to be ground down in their standard of life; and it was that sentiment, and that sentiment alone, which brought three million men out.

THE ONLY THING LEFT.

"Whatever we may think of the general strike, either as an industrial or political weapon, in any event we should not tell lies about it. My position is perfectly well known. What happened was this: By the way the Government handled the negotiations, by the way they neglected their opportunities, by the way they declined to follow the path of reason, by the way they turned a deaf ear and a blind eye to every approach to commonsense and good sense, by the end of that week they had 'boxed' the whole of the trade union movement until there was one thing, and one thing only they could do as a united movement, and that was to declare a sympathetic strike on a large scale.

NO POLITICAL ISSUES.

"Never for a single moment, never for a solitary hour did the men responsible for that strike toy or play with political issues. I was present at many of the meetings—not to take part in, because I never did—I was present at the meeting in order that I might know what was in the minds of these men, in order that I might be able, when the time came for the House of Commons to deal with the issues, to deal with them on first-hand knowledge.

"Never for a single moment, never for an hour did I hear any man—I do not care whether he is regarded as being of the right wing of the party or the left wing of the party—I never heard a single member of the Trade Union Congress General Committee whisper an idea, give a piece of advice, suggest a move or policy that was aimed at a political issue.

"Moreover, these men, from the beginning, never lost their heads as the Government did. These men, from the very first day, from the very first minute after the Memorial Hall Conference dispersed, had one aim in front of them, and one aim only, and that was to get an industrial situation created that would strengthen the hands of the miners to resist the encroachment the owners were making upon the standard of life of the mining population.

NOT MAKERS OF STRIFE.

"I have seen the Government in action. I have seen the General Council of the Trade Union Congress in action, and as a spectator in both cases, I tell you that, if you are constitutionally minded, if you believe in reason, if you believe in the great work you and I have put our hands to, you would stand by the Trade Union Congress methods every time.

"When I see my colleagues and myself pilloried as makers of strife," Mr. Macdonald declared, "it goes like a barbed arrow right into my soul, when I remember how we have striven for peace. I am sometimes driven almost to despair regarding the future of my country. The intention is good, the masses are glorious, but your Conservative Government could not run a whelk stall.

"The Government closed the door on negotiations owing to an action against a newspaper, which had no more to do with the matter than the man in the moon. They adopted that as a mere pretext, and when the Trade Union Congress sent a deputation to interview members of the Cabinet they found the doors locked and the lights turned out.

"Within a few hours of the commencement of the strike the negotiating Committee of the T.U.C. was in continuous session, and, if they had not forced the hand of the Government there would have been shooting in the streets now instead of peace.

"Sir Herbert Samuel offered his services to the Government before the negotiations, but they were refused. The Government of good-will treated him like an enemy at a tea party; but the General Council—those horrible, wicked and bloodthirsty men—went to Sir Herbert Samuel and asked for an interpretation of the report of the Coal Commission. They worked until one and two in the morning and got an interpretation, which they considered a good basis for negotiation. They considered that the strike had done what was necessary and called it off.

"The only body that stood for peace and negotiation and tried to avoid the inconvenience of war was the General Council, and at every point the Government thwarted them in their attempts.

"Some people ask if the general strike was a success," Mr. Macdonald continued. "I answer that by putting another question—'Was the position of the Government after the strike the same as before?' Of course it was not. If Mr. Baldwin at the end of the week before the strike had done what we asked him again and again to do, there would have been no strike at all, and he did it within two days of the crying off of the strike.

"When calm-minded men get the actual document in front of them, I am calm in my conviction that their decision will be that the only people who strove with might and main for peace was the General Council of the Trade Union Council, and that the responsibility is on the Government, which made it absolutely impossible for the General Council to do anything but what it did."

MARVELS OF THE MILK DEPOT.

RE-OPENING HYDE PARK TO THE PUBLIC.

FROM OUR OWN CORRESPONDENT.
LONDON, Tuesday.

Hyde Park was a hive of industry to-day, and from sunrise to sunset work was going on in connection with the demolition of the structures erected for the Government milk-pool, which operated during the strike.

Hyde Park was London's milk centre, from which over twelve hundred lorries collected the supply from farmers and dairies, and delivered it to all parts of the London district.

Gas, electric light and water was laid on to hastily-constructed hutments for the accommodation of the staff of three thousand men, and a complete telephone exchange, with over a hundred and fifty connections to various buildings, was fitted.

The organisation for the State distribution of milk worked perfectly, but as the necessity for the system no longer exists it is to be disbanded to-morrow.

It is hoped that all the buildings and fittings will be removed by to-morrow night, so that the Park may be re-opened to the public on Thursday.

CONTROVERSY IN THE UNIONS.

GENERAL COUNCIL'S STATEMENT.

FROM "THE TIMES" LABOUR CORRESPONDENT.

It was inevitable that the calling off of the general strike by the General Council of the Trades Union Congress would lead to controversy within the unions. Mr. Frank Varley, M.P., a member of the Miners' Executive, has described the action of the General Council as an "abject surrender," and asked the Council of the Nottinghamshire miners to instruct him to make the best terms he could. Mr. Ernest Bevin, in reply, has reminded Mr. Varley that the miners placed their case in the hands of the General Council as acting for all the trade unions involved, in addition to the miners, and that while the miners turned down the terms of settlement contained in Sir Herbert Samuel's letter, Mr. Varley himself informed him that the proposal was a good one.

Mr. Frank Hodges, in an outspoken statement on the situation, yesterday said that if the miners' leaders blamed the Trades Union Congress, that body could easily respond with comments on the leadership of the miners, which would be far from complimentary. He attributed the disaster which had arisen to the disposition in recent years to fly away from economic facts. The miners, he said, were determined and dogged fighters, but to struggle against the facts of the industry, even as indicated in the Coal Commission's report, was a fruitless and tragic sacrifice. Permanent peace, Mr. Hodges thinks, must be based on a newer and finer technique, combined with the devoted work of all those engaged upon the productive, distributive and commercial sides of the industry.

The General Council is anxious to avoid a spread of recriminations and argument, and the following statement was issued last night from Eccleston square:—

"The General Council of the Trades Union Congress desires to urge its affiliated unions and their representatives not to be led into public controversy by statements on the part of those who, for political, personal, or other motives, seek to make capital out of the policy of the Council in relation to the recent strike. While such unwarranted terms as 'surrender,' 'betrayal,' and so on, are being applied to the General Council in relation to terminate the strike, the Council has been guided in its policy by its knowledge of the facts and circumstances, the purposes for which the strike was called and the responsibility that it holds to the trade union movement as a whole. The Council will take the opportunity to justify its policy to the authority from which its mandate was received, and a conference of the responsible Executives of the affiliated unions has already been arranged.

"Meanwhile, as the mining dispute remains unsettled, the Council strongly deprecates any form of controversy, which must divert attention from the fundamental issues of the mining question."

The statement was signed by Mr. A. Pugh, the Chairman, and Mr. W. M. Citrine, the Acting Secretary of the General Council.

CANADIAN BUTTER FOR GERMANY.

WHERE IRELAND HAS CAUSE TO BEWARE OF RUSSIA.

Canadian butter-makers are finding a strong market for their produce in Germany. This was a feature of the European demand experienced for Canadian butter and cheese in 1925. From June, 1925, until the close of navigation at Montreal, Canada's butter exports amounted to 340,404 boxes, compared with 259,174 in 1924. Exports of cheese during the same period were 1,432,294 boxes, compared with 1,265,002 in 1924.

High German consumption has also been a feature of the export butter trade from Esthonia. In 1921-23 Sweden was the principal buyer of Esthonian butter. With the stabilisation of German currency, Germany displaced Sweden, and in 1924 Germany purchased 71.3 per cent. of all the butter exported from Esthonia. Last year Germany's butter purchases increased to 81 per cent. of Esthonia's exports.

During the past five years this trade has shown a marked development. In 1921 exports of Esthonian butter totalled 128 tons; in 1925 they amounted to 6,445 tons. England was a prominent buyer in 1923, taking 33.4 per cent. of the total, but German competition reduced England's proportion last year to 16.6 per cent.

It would thus be seen that Irish butter-makers have not much reason to fear Esthonia as a competitor in Britain.

In addition to other sources of supply, however, Russia is now coming in. A Soviet document states that during the first nine months of 1925 Russian exports of butter to Britain amounted to £1,726,575.

THE SPIRIT OF BRITAIN.

PRIMATE'S TRIBUTE TO PEOPLE AND LEADER.

GOSPEL OF WORK.

FOLLY OF LOOKING TO STATE FOR "SOFT JOBS."

THE Primate, in his address to the General Synod of the Church of Ireland yesterday, paid a high tribute to the British people for their conduct during the general strike, and to Mr. Baldwin, who, he said, represented their spirit more truly than any other living man.

The events of the last fortnight had affected, and must continue to affect, the whole world of human things. Social and industrial movements, world-wide in their range, must be deflected or modified by all that had happened.

A lesson of which the world had great need was that the first duty every man owed to God and his fellows was to take his fair share in the world's work in accordance with his opportunities and powers.

Everybody had profound sympathy with the over-burdened, the under-paid, the people who could get no work at all. A noble pity had produced legislative measures which had proved a blessing to untold multitudes, and there had grown up a strong conviction that the conditions of labour should be made as good as possible.

There were dreamers who thought that the State should provide "soft jobs" and easy living for everybody, and the effect of their words was fatally mischievous. The true map was, and must be, a worker, not sparing himself, but putting all his powers into his undertaking.

THE PRIMATE'S ADDRESS.

GREAT STRIKE'S WORLD-WIDE EFFECTS.

The Primate, who was cordially received, said that this year the General Synod met at an epoch of supreme importance in the history of these islands and of the whole great commonwealth of nations to which they belonged. (Hear, hear.) Indeed, it might be truly said that the events of the last fortnight had affected, and must continue to affect, the whole world of human things. Every land, every people, felt the influence of these events. Social and industrial movements world-wide in their range must be deflected or modified by all that had happened.

The first feeling which should animate them as they looked back over those critical days was a profound thankfulness to God that the great British nation was brought through a time of so much stress and danger without any resort to violence, without blood shed, without bitterness. It was a noble struggle, nobly fought, and nobly won. (Applause.) On that subject he could speak to them with some real experience; for during five of the most dangerous days he was making his way home through England, and had ample opportunity of seeing and hearing.

SPIRIT OF THE PEOPLE.

The most wonderful thing of all was the spirit of the people of London of every class. That great city, with a population half as big again as that of Ireland, dependent for all the necessaries of life upon supplies from without, might well have been seized with panic when all the ordinary means of communication were suddenly cut off. Instead, there reigned a quiet good humour, a cheerful patience, a perfect self-control, an obvious determination to see things through. What was the result? Where anarchy seemed inevitable, order sprang into being—a new order, an unwonted order, an order which was the natural outcome of the heart and mind of a great people. (Applause.)

When the call for volunteers went forth men and women of every class, possessing the needful qualifications, offered at once in tens of thousands. They all knew that it was the privilege of the Britisher to grumble—in normal circumstances. But the circumstances were not normal, and nobody grumbled. Inconvenience had become inevitable, and it was accepted with a smile. (Applause.) The people of Great Britain had a wonderful confidence in one another. A Russian, astonished at the rush to get back from the Continent before the strike effect, said: "You English are an extraordinary people. When our trouble came we took up our jewels and ran; when yours comes you go home." (Applause.) In quietness and confidence should be their strength. That was the principle which carried them through. (Hear, hear.) And the world, too, knew by some instinct that peculiarly full of they considered the wonderful fact that when the strike came the British pound increased in value relatively to the Continental currencies! Some clever people would tell them that that was arranged. But it could not be arranged if the world had believed that Great Britain had seriously gone bankrupt. Her credit, however, stood the strain—and that was the real explanation. (Applause.)

TRIBUTE TO MR. BALDWIN.

There was, however, more to be said. If it was the steadfast soul of the people that carried them through, the people were greatly blessed in having a leader who expressed their mind, and will and represented their spirit more truly than any other living man. (Applause.) The Prime Minister of Great Britain had shown rare and wonderful qualities—qualities far higher than those which were the usual attributes of the successful politician. (Hear, hear.)

The qualities needed in the recent crisis were, above all, sincerity, patience, courage, sympathy, quiet determination in upholding principle: all these Mr. Baldwin had shown. He also showed real foresight in preparation for a long-dreaded struggle. He was a wise man, and possessed the strength which never blustered. He did more than he talked, though he could speak to the heart as well as to the mind. And, above all, more than any other statesman he had most truly brought Christian spirit and principle into politics—these, dear, dear—not the sloppy sentiment and unintelligent gush which too often passed for Christianity in politics, but the spirit which saw that love and brotherhood could only be realised in righteousness.

THE LESSON.

There was a lesson which the world had great need of at present, and it was that the first duty every man owed to God and his fellows was to take his fair share of the world's work in accordance with his opportunities and powers. God intended them to be workers. Some worked mainly with their hands, but head and hand must always work together in the common task. It was a glorious calling; for it made man a sharer in the creative work of God, Who was the greatest of all workers, the supreme artist, the most wonderful craftsman; and it was in the imitation of God and in fellowship with Him as a worker that man got his moral discipline. That was a truth which was often overlooked by their modern idealists, so-called. They talked as if the community existed in order to provide soft jobs, short hours, good times, for everybody.

Now, they must all have the profoundest sympathy with the over-burdened, the under-paid, the people who could get no work at all, the people who lacked the mental or physical powers which gave success in the struggle for life (Hear, hear.) In their time a noble pity for such had produced legislative measures which had proved a blessing to untold multitudes—old age pensions and insurance schemes of various kinds. Also, in their time, there had grown up a strong conviction that the conditions of labour should be made as good as possible.

DREAMERS.

But there were many dreamers who advocated measures of another kind, and who, in their eagerness, were under the impression that the State should provide "soft jobs" and easy living for everybody. Perhaps they

(Continued on Page 8, Column 4.)

FRANCO-SPANISH ADVANCE.

ABD-EL-KRIM ABANDONS HIS HEADQUARTERS.

RIFFIS MAY TAKE TO THE MOUNTAINS.

FROM "THE TIMES" CORRESPONDENT.
TANGIER, Tuesday.

There has been heavy fighting near Tetuan, where Abd-el-Krim's Jibala contingents, descending from the mountains, have overrun the valley, cutting off communication with three Spanish posts which are situated on the other side of the river—the Wad Lau.

The Spaniards are reported to have suffered serious losses, especially among the Spanish Legion and native troops.

At San Martin, the port of Tetuan, six miles distant, bands of tribesmen entered the town by night, looting cattle, in spite of the presence of a Spanish garrison. The residents on the following morning evacuated San Martin, which is now occupied only by homeless, destitute refugees of the tribes which were loyal to Spain, whose homes in the Beni Madan have been destroyed by the Riffis.

Further west the Beni Msuar villages have now been burned right down to the frontier of the Tangier zone. The influx into Tangier of women and children from the neighbouring part of the Spanish zone is rendering the refugee question more difficult than ever. Thanks to subscriptions from India and the unfailing kindness of the Society of Friends in England, 4,000 refugees are now receiving relief.

The latest *communiqués* confirm the news of the advance of the French and Spanish forces on practically all fronts of the Rif. Targuist, Abd-el-Krim's headquarters, is reported to have been abandoned. The encircling movement is closing in on all sides, and the Riffs will, presumably, now have to take to their mountain fastnesses.—(Per Press Association, Copyright.)

TARGUIST OCCUPIED.
TANGIER, Tuesday.

Raiding still continues in the Beni Mudain district and the Martine Valley, three posts in which have been isolated. It is reported that the Riffi headquarters at Targuist have been evacuated.

In the region of Ajdir the troops have made progress. The French front is quiet.—(Reuter.)

LONDON, Tuesday.

Reuter's Agency states that the French Embassy in London have to-day received from Madrid a *communiqué* notifying that Abd-el-Krim's headquarters and the central part of the command has been occupied. This means that the Riffi forces have been divided into two sections.

RAILWAY WAGES IN IRELAND.

DELEGATE MEETING TO BE HELD IN DUBLIN.

FROM OUR OWN CORRESPONDENT.
LONDON, Tuesday.

A special meeting of delegates of the National Union of Railwaymen sat throughout the day at the Y.M.C.A. Buildings in Tottenham Court road to-day, when, among other business, a full statement was made of the proceedings before the Irish National Wages Board in regard to the proposed reduction of wages of railwaymen.

The proceedings were private, but at the close of the Conference Mr. C. T. Cramp, Industrial Secretary of the National Union of Railwaymen, announced that a conference of the Irish members with representatives of the Executive of the Union and a delegate meeting would be held in Dublin on May 27th, to consider the position further.

Mr. Cramp further stated that the proposed reduction of wages was due to take effect in the first week of June.

A STRANGE CARGO.

SHIPLOAD OF AUSTRALIAN SOIL.

FROM OUR OWN CORRESPONDENT.
LONDON, Tuesday.

"Olympian," in the *Evening Standard* to-day, says that probably the most remarkable cargo which has been held up owing to the strike is a shipment of 30 tons of the famous bulli soil from Australia. Bulli soil, from which the greatest of wickets are made ("down under," is something like our own marl, except that it is darker in colour, and it is exceptionally hard. This shipload of soil has been sent over from Australia by the Hon. Hugh D. McIntosh for the purpose of constructing a typical Australian wicket at his English home, Broome Park, near Canterbury.

As soon as transport is available the bulli soil will be transferred to Broome Park, where the present pitch is looking in perfect condition, and is a particularly fine example of an English country house wicket. For this season a top-dressing of bulli soil will be laid down, but in the autumn it is intended to construct the wicket entirely of that material, and, no doubt, in future years the Australian fixture list will include at least one visit to the "little bit of Australia" that is planted in Kent.

It had been hoped that the present Australian team would be able to play on the wicket at Broome Park, but although they have received an invitation to do so I understand that no definite arrangement has yet been reached.

KILLED A CYCLIST.

MOTORIST DEAD AT THE WHEEL.

The dangers attaching to the driving of motor cars by people physically unfit was again emphasised at the inquest at Derby yesterday on a cyclist named Dixon, of Castle Donnington, who was run over and fatally injured by a motor car near Derby on May 8th last.

According to the evidence, Dixon was riding on the correct side of the road when he was run into by the car, which was driven by Frederick James Minton, of Shardlow, who had fainted and was subsequently found to be dead at the wheel.

At the inquest on Minton held previously his doctor stated that he had warned him against driving owing to heart trouble, caused by his drinking and smoking habits. He had admitted regularly smoking forty cigars daily.

The Coroner, in returning a verdict of accidental death, remarked that the case only exemplified what he had said on previous occasions—that a man who drove a motor should be perfectly sound in mind and body. In this case the motorist was not in the state he should have been owing to an affection of the heart. He died at the wheel, and, unfortunately, killed a man who was cycling on his right side of the road.

CLERGYMAN'S FATAL INJURIES.

A verdict of accidental death was returned at the inquest held at Bath on the Rev. William Henry Longe, an Irish clergyman, who died on last Saturday from the effects of injuries sustained when run down by a motor cycle combination while walking in the country at Swainswick, near Bath.

The reverend gentleman, who came to reside in Bath some years ago, was ordained in 1893, and became curate of Drumragh, acting chaplain to the Forces and chaplain to H.M. Prison at Omagh. Subsequently he was in turn curate at Stranorlar, Limavady and Michaeldever.

POTATO CROP DAMAGED BY FROST.

Over a great portion of South Westmeath the potato crop has been very seriously damaged by recent frosts. Fruit blossoms were also injured.

The date of the Royal visit to Holyrood has not yet been definitely fixed.

The retail price of milk in London will be restored to 6d. a quart on Friday.

COST OF LIVING FIGURES.

FALL OF EIGHT POINTS.

LOWER BONUSES?

13 POINTS HIGHER THAN THE NORTH.

A DROP of eight points occurred in the cost of living in the Free State during the first three months of this year. The index figure, it is officially announced, fell from 188 in January to 180 in April. The cost of living in the Free State, however, was then 12 points above that for Great Britain and Northern Ireland, although two years ago it was only five points above the British figure.

THE OFFICIAL FIGURES.

The official returns of cost-of-living index numbers for the Free State and Great Britain for the past two years are as follows:—

	Free State.	Great Britain.
April, 1924	178	173
July, 1924	183	176
October, 1924	183	176
January, 1925	185	180
April, 1925	188	175
July, 1925	188	173
October, 1925	188	176
January, 1926	188	175
April, 1926	180	168

The fall of 8 points is the first fall that has been recorded in the Free State since the fall of 7 points recorded as between January and April last year.

BRITISH FIGURE FOR MAY.

The figure recorded for Great Britain and Northern Ireland, by the way, is not exactly corresponding, since the Free State figures refer to the middle of the month, and those for Great Britain and Northern Ireland to the first of the month.

Since the Free State return was printed, a cost of living figure as at May 1st has been declared in Great Britain. It is 167, a point lower than the April figure, and 13 points below the Free State figure for mid-April. When the Free State index last stood at 180—in July, 1923—the British figure was 169.

In the Free State the highest point touched since a separate index was begun was 195, in January of last year.

EFFECT OF SALARIES.

If a figure nearer to 180 than to 188 should be shown by the index in succeeding months of 1926, there will be an important effect on salaries and wages that are regulated according to the index of cost-of-living.

In the Civil Service, for example, the cost-of-living bonus is subject to revision every six months, and "will be increased or decreased by one-twentysixth for every five full points by which the average of the official increased cost-of-living figures for the preceding six months rises above or falls below 130."

Provision in respect of Civil Service salaries in the Estimates for 1926-27 is calculated on an average increased cost of living figure of 90. The index figure now published indicates the probability that a reduction of bonus will be declared at the next revision.

THE RAILWAYMEN'S CASE.

The new figure will be noted with interest also by the public in connection with objections raised by railway men against the reductions in wages and allowances declared by the Railway Wages Board.

FOOD CHEAPER.

A big decrease in food prices has been the main factor in reducing the latest index figures. The quarterly index-numbers for food prices alone runs as follows:—

	1924.	1925.	1926.
January	196	203	187
April	180	191	175
July	185	188	—
October	200	188	—

It is pointed out that quarterly index figures are influenced by more or less violent seasonal fluctuations in food prices; and, therefore, the following table is given, showing the average of the figures for twelve months ending at the dates mentioned. These figures are influenced by high winter as well as by low summer prices:—

Average index number for 12 months down to and including—

	1924.	1925.	1926.
January	183½	187½	188
April	183	189½	186
July	183½	191	—
October	185½	189½	—

Comparison of these figures with corresponding averages in Great Britain and Northern Ireland is given in the *Irish Trade Journal* to show that although the figures for the two countries differ, they followed the same course up and down.

THE POUND AT PAR.

LOOKING THE DOLLAR IN THE FACE.

FROM A FINANCIAL CORRESPONDENT.
LONDON, Tuesday.

American exchange rate having touched the parity level of 4.86½ dollars to the £, a new point in the history of sterling has been marked. At the outbreak of the Great War in 1914 the immediate effect was to drive the American exchange up nearly 10 per cent. This, of course, was merely a passing phase, and as the war proceeded and our purchases increased simultaneously with the decline in our exporting power the value of sterling began to steadily depreciate.

In the early part of 1919 all artificial support was withdrawn and the rate deteriorated until on February 9th, 1920, it reached 3.21 dollars to the £. The value of the latter was then only 13s. 1d. in New York, but from that low level record there has since been a slow but steady recovery until six years later the £ once again looks the dollar in the face on equal terms.

CLAIM AGAINST PRINCE CAROL.

FRENCH JUDGE'S DECISION.

PARIS, Tuesday.

The claim of Madame Zizi Lambrino, the former morganatic wife of Prince Carol of Rumania, that her son, Mircea, should be certified as having the right to the name of Hohenzollern, and that the Prince should pay her ten million francs damages for desertion, was rejected to-day by the judge of the Seine Civil Tribunal.

The judge stated that he was not competent to give a decision, even provisionally, with regard to persons who were not legally domiciled in the Seine department. He added that he could not give judgment which might have the appearance of giving a lead in the matter of investigation regarding paternity, and he advised Madame Lambrino that she should herself take steps to prove the child's legitimacy.

Prince Carol was not present at the proceedings. It may be noted that the birth certificate of the child, who was registered at Bucharest, is made out in the name of Mircea Lambrino.—(Reuter.)

THE POLICE FUND.

The National Police Fund started by *The Times* has now reached a total of £101,959 10s. 7d.

FRENCH DEBT TO BRITAIN.

M. PERET RETURNING TO PARIS TO-DAY.

OFFICIALS STILL IN CONFERENCE.

The following official statement was issued last night regarding the Anglo-French debt negotiations in London:—

A further conference took place to-day between M. Péret, the French Minister of Finance, and the Chancellor of the Exchequer, and also between the experts of the Ministry of Finance and the Treasury.

These conferences had for their object the settlement of the outstanding points on which agreement had not been reached in the previous negotiations.

The ground was thoroughly explored in an informal and friendly spirit.

M. Péret is returning to Paris to-morrow for a meeting of the Council of Ministers, and expects to return to London very shortly. Meanwhile, the French experts are remaining in discussion with the officials of the Treasury.

The general tone of the Paris Press yesterday is pessimistic about a settlement, and the franc continued its downward movement. Starting at 162 to the pound, it dropped to 168.65, and showed no tendency to recover.

EXPLORERS IN A LOG CABIN.

QUIET LIFE AFTER POLAR THRILLS.

FROM REUTER'S CORRESPONDENTS.
NOME, Tuesday.

Kept company by their pet terrier, which accompanied them on the Norge's famous flight, the four explorers, Amundsen, Ellsworth, Wisting and Omdahl, settled down to-day to routine life in their log cabin home, which has been appropriately christened "Explorers' Club," to await the first boat which can take them back to the United States, which is not likely to be before June 15.

The dismantling of the Norge continues at Teller, so that the airship may be put aboard the first steamer as soon as the ice breaks up.

THE STORY OF THE FLIGHT.
OSLO, Tuesday.

The narrative of the Norge's Polar flight will be issued in book form in various languages in the autumn. It will be written in partnership by Captain Amundsen, Commander Ellsworth and Colonel Nobile.

"AN ITALIAN VICTORY."
ROME, Tuesday.

On the reassembling to-day of the Senate, Signor Tittoni referred in enthusiastic terms to the voyage of the Norge.

Signor Mussolini said that the victory was largely an Italian one. The names of Colonel Nobile and the other Italians who took part in the flight would be put on the "order of the day" of the Italian people, as they had, indeed, deserved well of their country.

LIEUTENANT BYRD HUNTS SEALS.
WASHINGTON, Tuesday.

The Secretary of the Navy, Mr. Wilbur, has received a telegram from Lieutenant Byrd, the American airman, who recently flew over the North Pole, saying that he expected to sail for home on Thursday from King's Bay, and adding:—"All *personnel* in excellent health. Spent last two days hunting seals; killed ten."

"RATHER NAUGHTY."

ARCHBISHOP OF CANTERBURY AND THE STAGE.

"An artistic craft, which was regarded generally as extremely frivolous and rather naughty," was one of the references made to the stage by the Archbishop of Canterbury when he spoke last night at the annual meeting in London of the Actors' Church Union.

"Thank goodness," added his Grace, "the time has gone by when it was thought anything but right that they should be doing what they could to help forward every effort for ensuring those who took part in that great profession to make the lives of all of them stronger and worthier and fitter for what was, indeed, a great calling in the world.

"In stage production, as in the production of novels, there was abundant need for effort to secure that all was kept high-toned and pure and strong."

He urged that the public should try to stimulate the demand for the better, rather than the inferior, type of stage production, repudiating that which was evil and degrading.

INDIAN FEMALE RULER

RETIRING INTO PRIVATE LIFE

FROM OUR OWN CORRESPONDENT.
LONDON, Tuesday.

The Begum of Bhopal, who has achieved the purpose for which she came to London some months ago, is leaving for India to-morrow. The Begum, for the past two months, has been living at Belmont, Wimbledon Park, where she has received a number of well-known people, and has given several parties of an intimate character. The Begum's son, Hamiddullah Khan, now becomes the ruler of Bhopal, while the Begum, who is 68, will retire into private life.

The new ruler has been carefully trained, in the hope that he might succeed to the Masnad of Bhopal, and was sent to Aligargh University, the great Moslem centre of learning in India. Tall and athletic, he was captain of the cricket team at his school. Being a good all-round sportsman, he plays polo admirably.

AMIR OF AFGHANISTAN.

RECENT VISIT TO JALALABAD.

SIMLA, Tuesday.

The latest Afghan papers contain glowing accounts of the Amir's recent visit to Jalalabad. He told the Vakils that the object of his visit was to inquire into their welfare, and remove distress, if there was any. In a striking personal note, he assured them that the heat of the summer would not frighten him out of the place until he had provided for the convenience and comforts of his subjects. He congratulated the people on their loyalty and devotion during the Jehad (Holy War) for independence, and the Semati-Janubi disturbances. All Muslims, he said, were servants of God, and none enjoyed superiority over the other.—(Reuter.)

JUDGE AND DANCER.

A DEMONSTRATION IN LONDON COURT.

"You mean those things little boys do in the streets," remarked Mr. Justice Rigby Swift, in the King's Bench, London, yesterday, when a young acrobatic dancer was giving evidence as to the nature of her performances. "I am not usually nervous on the stage," she said, "but I am a bit nervous here." The plaintiff demonstrated in court how one of the tricks she had to do was carried out, and opposing counsel observed, "I think I can explain, my lord, how it was done. One leg is stuck out at the side, and"—His lordship (intervening)—"Oh, she is quite graceful about it; but about you I will say nothing." (Laughter.)

NORTH'S BETS NOT TAXED.

SURPRISES IN THE NEW BUDGET.

LUXURY MOTORING ALSO ESCAPES.

TREASURY HELP FOR "THE DOLE."

LESS WHISKEY AND BEER DRUNK.

MR. POLLOCK, the Minister of Finance in Northern Ireland, in making his Budget statement in the Northern House of Commons yesterday, announced that the Government did not intend to introduce a tax on betting in the Six Counties or a luxury tax on private motor cars. Neither would they reduce the Entertainments Tax, which is maintained in Northern Ireland at a higher rate than in Great Britain.

The Minister added that, while they were living in hope that it might be possible to carry on without taking any steps towards a betting or luxury tax, he warned the House that the demands on the public purse were so exigent that he would not be doing his duty if he did not present to the House the possibility of the necessity of such a step.

There was a surplus in the Northern Exchequer last year of £50,081 after the payment of the Imperial Contribution. Had it not been for the fact that they had received a grant of £81,000 under the equalisation scheme with Great Britain with regard to the Insurance Fund, they would have had a very heavy deficit. The estimated excess of revenue over expenditure for the coming year, which formed the Imperial contribution, was £1,700,000.

A THRIFTY PEOPLE.

THE IMPORTS AND EXPORTS.

Mr. Pollock, having referred to the continued success of the issue of Savings Certificates, stated that on the expiration of the current issue of Certificates he would continue to issue Certificates, but without the British guarantee. At the end of last year £2,153,000 had been invested by 25,000 people. Passing on to the loans' guarantees, which, he said, had been of great assistance to several industries, the Minister spoke of the arrangement that had been made with

7,483,000 gallons, or 5.8 gallons per head. In Britain the consumption of beer was 18 gallons per head. Tobacco, with a yield of £420,000, showed a deficit of £24,000 on the estimate. The consumption of this article was about 2¼ million pounds, or 1¾ pounds per head. The revenue from beer, spirits and tobacco represented about £3 15s. per head of the population. Use of tea was practically unchanged, the consumption representing 6,700,000 pounds—about 7 pounds per head. Sugar was slightly increased by £14,000, the consumption representing 68 pounds per head.

INCOME TAX DROP.

Revenue from Inland Revenue showed a serious falling off in income tax of £280,000, which was largely off-set by unexpected increases in corporation profits tax, excess profits tax duty, making a total variation to the extent of an increase of £81,000. In addition to transferred and reserve revenues, there were items of non-tax revenue amounting to £986,000, which included £665,000 from land purchase annuities. Arrears of annuities on 31st of March last amounted to £9,000, or about 1½ per cent. of the total. They received from Church Temporalities £18,000 and from dividend on Capital Fund investment and interest on advances to the Unemployment Insurance Fund £303,000. They also received a grant in aid from the Imperial Government of £1,134,000 for the Special Constabulary.

On the other hand, they had paid no less than £2,500,000 towards the cost of Imperial Services. The resulting balance as between revenue and expenditure was a surplus of £50,031.

THE EXPENDITURE.

The first principal item of expenditure for the coming year was the Consolidated Fund services, which amounted to £642,000, or £37,000 less than last year. The supply services of which they had control were estimated to cost £7,547,000. The amount spent last year was £7,677,000, showing an estimated saving this year of £130,000. He divided expenditure, roughly, into five heads: (1) Grants to local bodies amounting to £1,024,000, an increase of £74,000 on last year; (2) social and educational services amounting to £4,722,000, an increase of £65,000, due largely to modification of the thrift disqualification clauses of Old Age Pensions and the new Widows and Pensions Act; (3) police pensions and law amounting to £1,072,000, a decrease of nearly £1,000,000, due to the disbandment of the Special Constabulary; (4) on public buildings £200,000; (5) cost of administration estimate £530,000, which included items for works and buildings, travelling expenses and a number of sub-heads of great variety, also the taking of the Census.

He estimated that real administrative costs would impose a charge of just over half that sum. These figures all totalled £7,547,000, which was the total expected expenditure on supply services under their control. Expenditure on services controlled by the Imperial authority were expected to be £1,978,000. Actual expenditure last year £1,719,000, showing an increase of £59,000. This expenditure was under seven headings: (1) Post Office estimated expenditure £875,000, an increase of £8,000 on last year; (2) Customs and Excise estimated expenditure £174,000, increase £4,000; (3) Land Purchase Commission estimate £266,000, increase £22,000; (4) R.I.C. pensions £246,500, decrease £2,500; (5) civil servants' superannuation £53,000, no change; (6) Judiciary and Supreme Court £85,000, slight variation; (7) minor services £78,000. The total of all these departments of expenditure was £9,967,000.

EXPECTED REVENUE.

Turning to revenue, which they expected to meet this expenditure, he took first the revenue reserved to the administration of the Imperial Government, and over which they had no control. These revenues comprised: (1) The Customs duties, revenue expected £2,981,000; (2) Excise, £1,066,000; (3) income tax £2,845,000, super-tax £370,000, corporation profits tax £90,000, excess profits duty £20,000—making a total of £7,372,000. In addition they expected from the Post Office £825,000 and from stamps £30,000, making a total revenue of £8,227,000.

Dealing with revenue, which was the produce of taxation which they had power to impose locally, he said that the first and most important was estate duties, which were expected to yield £515,000; stamps were expected to yield £260,000; Excise, including entertainments tax, spirit licence duty, etc., £165,000; motor vehicle duty, £360,000, an increase of £50,000. They anticipated a small rise in entertainments tax, but this would be offset by the reduction in spirit licence duty. Mineral rights duty will likely produce £300. Non-tax revenue (transferred), including Land Purchase annuities, Church Temporalities, dividends on investments, interest, etc., were expected to yield £986,000. Assuming that transferred taxation remained at the existing rates, they had a total revenue of £11,659,000 and a total expenditure of £9,967,000, leaving a balance of £1,692,000, the amount available for Imperial contribution.

NO BETTING TAX.

If the betting tax were operative in Northern Ireland, it was estimated that it would produce £80,000, and a luxury tax on private cars, £52,000; but, having regard to the present uncertainty of their general financial outlook, he did not think it advisable that these proposals should apply to Northern Ireland, and he had decided to make no alterations at present in their transferred taxation. He was living in the hope that it might be possible to carry on without such a step. He warned the House, however, that the demands on the public purse was so exigent that he would not be doing his duty if he did not present to the House the possibility of such a step.

TAX ON THE POOR.

Mr. Kyle (Labour) said that the Minister should make some effort to abate the entertainment tax, which was a tax on the very poor. When the people realised that they had made a contribution to the Imperial Exchequer of £2 per head, they would not be very happy, especially with the present large volume of unemployment. The figures given in regard to consumption of drink were most interesting, and he had never heard a more brilliant analysis of the drink problem. He asserted that between reserved services and the service that they controlled it was difficult to discuss the Minister's speech as an ordinary Budget speech. Is there any tendency in Government circles, he asked, to view with equanimity the possibility of having full power of taxation? When is the Government going to seek, or take, which is the better way, power of absolute taxation and control of our own affairs in a way that any self-respecting House in any self-respecting community would have?

Mr. Crawford (Unionist) appealed to the Minister to make the annuities of farmers less in future, and spread the payments over a longer number of years.

THE POWER TO TAX.

Mr. Devlin said that he wished to protest again against the position which that Parliament occupied in relation to finance. He was present at probably twenty-five Budget speeches at Westminster. It was always a great Parliamentary day in the session, with members being protected by police from friends who wished to get inside.

As I entered this House to-day, he said, more in sorrow than in anger, I saw one solitary citizen, the only sentinel representing the taxpayers outside the members of this House, and that solitary citizen did not show any great desire to get into the House. Why was that? It was because he knew, and everybody knew, that that Parliament had practically no financial power. For any Parliament to be robbed of the right to impose or collect taxes is to take away the one thing that counts in Parliamentary Government.

There had been repeated declarations that the Government desired to place the people of Northern Ireland as in the same social *status* as Great Britain, and yet they were applying that in the case of the entertainments tax.

Mr. Pollock—What about the betting tax?

Mr. Devlin—You did not impose the betting tax because you were afraid of the anger of the Presbyterians. This entertainment tax, he continued, was an unfair tax, and was a tax on the very poor. In Southern Ireland there was no tax on outdoor sports, and he thought that the Minister would have been well advised to abolish the tax on outdoor sport in Northern Ireland. The expenditure of eleven millions on the government of a population of one million two hundred thousand was rather extravagant, to say the least of it. If they had the right to govern themselves, to impose and collect their own taxes, then they might economise; but every time an economy was suggested they were asked what was the good of it, because England would get the benefit. He suggested that they should make an arrangement to standardise the Imperial contribution by a policy of finance hokey-pokey.

Mr. Lyle (Independent Unionist) said that the entertainment tax was causing very great dissatisfaction. He wished to know why the betting tax was not being put into operation. Surely, he said, the Government must know that there is more betting carried on in the streets of Belfast than in any street of any other city in the United Kingdom. He suggested that the Government should issue a licence to every man who wanted to bet and to tax the bookmakers, who would rather belong to an honourable profession than be hunted by the police and made pay fines which they would rather give as tax.

Mr. P. O'Neill (Nationalist) and Colonel Woods (Independent Unionist) joined in appealing for a remission of the entertainment tax.

NO REMISSION CONTEMPLATED.

Mr. Pollock, replying, said that, if the financial conditions of the province warranted it, he would consider a remission of the entertainments tax, but they did not warrant such a change. He had had plenty of people advocating that there should be no such remission, as if people wished to go to entertainments they ought to be prepared to pay. The great mass of the people who attended football matches were young fellows who were able to pay for admission and were able to buy cigarettes. Many of them were receiving unemployment benefit, and it was not right that Government money should be used for that purpose.

The resolution approving of the financial settlement was passed.

LAND PURCHASE.

Mr. George Henderson, in accordance with notice, moved—"That this House is of the opinion that the subject matter of the Acts relating to land purchase should be under the control of the Parliament and Government of Northern Ireland, and that the said Government should make representations to this effect to the Imperial Government."

He said that there was acute disappointment amongst farmers that the recent Act for the completion of Land Purchase was not being put into operation.

Mr. P. O'Neill seconded the resolution.

The Prime Minister said that he did not understand why this resolution was brought forward, as it would, if passed, delay land purchase for at least two years. They had now a compulsory Land Purchase Act upon the Statute Book, and the tenants of Ulster should be advised to take advantage of it. Even if they had the power to carry out the Act, they could not proceed more rapidly than was done at present by the Land Commission. It was said that the Free State Act gave better terms than the Northern Act. That was an old bone of contention, and one that he could not agree to at all. It appeared to him that the great flaw in the Free State Act was the right of pre-emption by the Minister. There was a certain tenure to Ulster farmers under their Act, and it would be foolishness to tear the Act up and to wait until the British Government could legislate again. The British Government had given terms to the Northern farmers that they had not given to their own farmers, and he thought that every Ulster farmer should thank the British Government for their kindness and generosity.

Mr. McAllister (Nationalist) pointed out that in the Free State unbought tenants got a reduction of seven shillings in the £, and in Northern Ireland the unbought tenants only got three shillings and sixpence.

Sir James Craig—Have you ever compared the prices paid for farms in the Free State and Northern Ireland? It is about double here.

The resolution was defeated by 21 votes to 8.

The Firearms (Amendment) Bill passed through Committee.

WORKMAN, CLARK ACTION.

THE SERVICE OF WRITS.

In the King's Bench Division, Belfast, yesterday, in the case of William Urquhart against Sir Edward Paulett Stracey and others, carrying on business as Sperling and Co., Workman, Clark and Co., Ltd., and the Northumberland Shipbuilding Co., Ltd.,

Mr. E. S. Murphy, K.C., on behalf of the plaintiff, applied for an order that the service affected on Messrs. Deacon and Co., solicitors, London, on behalf of the defendants, Sir E. P. Stracey, Sir E. M. Edgar and others should be deemed good, or that liberty be given to substitute service of copies of the writ on Mr. R. Wallace, Belfast.

Mr. A. Black, for the defendants, asked for an adjournment on the ground that, owing to the strike, the delivery of copies of the notice to the London solicitors had been delayed.

Mr. Murphy opposed the adjournment.

The Court granted the order, and gave the defendants a week to enter an appearance.

IRISH FISHERIES.

A MARKED IMPROVEMENT.

According to figures published by the Irish Free State Ministry of Industry and Commerce, the number of Irish vessels engaged solely in fishing declined from 755 in 1923 to 687 in 1924. This affected chiefly the smaller boats. It was more than compensated by the increase from 3,044 to 3,935 in the number of vessels partially engaged.

Similarly, the number of men wholly engaged in fishing declined from 3,036 to 2,855, a decrease of 5.96 per cent., while the numbers partially engaged expanded from 9,501 to 12,528—an increase of nearly 32 per cent.

The total value of fish (exclusive of salmon) landed on the Irish coast during the same years was £312,570 in 1923 and £380,549 in 1924.

The value of similar fish landed on the Free State coasts during the March quarter of this and last year is returned as £45,347 in 1925 and £51,148 in 1926.

FORD FACTORY RUMOUR DENIED

Mr. E. L. Clarke, manager of Messrs. Henry Ford and Son's, Cork factory, denied emphatically the rumour regarding reported negotiations by the company for the purchase of Enniskillen Barracks as a factory site. He added that they were not looking for any land or factory site in the country.

THE DEVELOPMENT COMMISSIONERS.

Last night's *London Gazette* states that the King has been pleased to re-appoint Lord Richard Frederick Cavendish to be one of the Development Commissioners and Chairman of the said Commissioners.

ALL IRELAND CHAMPION BABY
30 lbs. 30 inches
Age 7 months
7 teeth

"It made a man of him"

Prize—£3.3.0 each month for Bonnie Irish Babies fed on

Neave's Food

Your Baby may prove the finest Child of the Month. Post Baby's photo, with name, address, age, height, weight and chest measurement to NEAVE'S Food, Ltd., Commercial Buildings, Dublin. Competition Particulars on application. W.H.C.O.

IMPERIAL PARLIAMENT.

UNEMPLOYMENT.

AGRICULTURE URGED AS REMEDY.

WATERLOO BRIDGE.

FROM OUR PARLIAMENTARY CORRESPONDENT.

WESTMINSTER, Tuesday.

The House was nearly empty this afternoon when the Speaker took the chair; for it was just the moment when the Guards were making their triumphal march across Westminster Bridge, and scores of members had gone out to witness it. In a few moments members began to arrive, and the questions were heard. The great event of the question hour was the announcement by the Prime Minister, in reply to a question put by Mr. Ramsay Macdonald, that the House would adjourn on Thursday until June 1st. There was an outburst of cheers, which dissolved into laughter when Mr. Peto asked whether the Prime Minister's attention had been called to the fact that June 2 was Derby Day. The Prime Minister replied that he had been considering that, but he had also been considering the 1st of August.

Mr. Churchill had quite a humorous turn this afternoon when answering questions concerning the *British Gazette*. He pointed out that full information was not available, but it appeared that the gross cost of the production was in the neighbourhood of £22,000. If every copy had been paid for there would have been receipts of nearly the same amount, but the methods of distribution were naturally improvised, and it was not known to what extent issues were free, and it would be wise to write down the estimated receipts to £14,000. He thought that the total cost would be about £10,000.

Then came the amusing part, which pleased members immensely, even the Socialists joining in the laughter. Had the strike lasted for another three days, said Mr. Churchill, there was every reason to expect an actual profit. Still, it was no doubt better that the strike should have ended. In reply to Commander Kenworthy, who expressed a desire to pay for a copy put into his letter-box, Mr. Churchill said that he would be glad to receive the payment, which it was the hon. member's duty to make—that is if he benefited from reading the *Gazette*.

UNEMPLOYMENT.

Some of the problems connected with unemployment were discussed this evening, when the Ministry of Health vote was put down for further consideration. Mr. Lansbury, who had moved the reduction of the vote by £100, gave Mr. Lloyd George a good opening by suggesting that, instead of spending money in emigration schemes, the Government should take steps to bring the land of the country into fuller development, and so find work for many thousands of people who were walking the streets of the great cities.

This was a suggestion after the Liberal Leader's own heart, and Mr. Lloyd George enthusiastically endorsed it. He pointed out the benefits that would accrue if greater efforts were made to train some of the unemployed, especially the younger men, for land settlement. It was a mistake, he said, to suppose that people who had not been brought up on the land were incapable of cultivating it.

It was, in his view, a serious position, when they came to consider that there were far fewer men employed on the land than there were twenty, thirty, or forty years ago. Cultivation had gone down ever since the war, which ought to have brought about a realisation of the dangers which attended the neglect of the land as a means of production. If, in proportion to size, we had as many men on the land as Holland, we should have two millions more engaged on agricultural work. It was a mistake to assume that the problem of unemployment would solve itself when good trade was not a solution. The only industry, in fact, which was capable of absorbing the surplus population was agriculture.

AN "URGENT PROBLEM."

Labour members generally did not see in the land a remedy for existing troubles. Those who propounded what may be termed necessitous areas stressed the obligation of the Government to come to the assistance of those local authorities which were most hardly hit by the amount of unemployment in their districts. "Nothing but a national scheme, said Mr. C. Edwards, would suffice to deal with a problem which daily became more urgent.

Mr. Jack Jones was even more emphatic. He declared that nothing but absolute bankruptcy faced some of the most important industrial areas, and if something was not done the Local Government Commissioners would refuse to continue the administration of the Poor Law. On the other hand, Sir Alfred Mond considered it a mistaken policy to spend so much money on unemployment relief. If the money were devoted to the stimulation of industry unemployment troubles would disappear.

Mr. Neville Chamberlain replied to the various points raised, but it is doubtful whether he gave satisfaction to any of his critics. His answer to Mr. Lloyd George was that, whilst it was quite possible to put people on the land, it was quite another thing to be able to assure them that would make a living on it. As to the claims of necessitous areas, he had really nothing new to say. A number of schemes had been put before the Government for the allocation of Exchequer grants among these areas, but the Committee which examined them had arrived at the conclusion that none of them was practicable.

WATERLOO BRIDGE.

The debate was adjourned at 8.15 to allow of a discussion on a London County Council Bill, one of the provisions of which authorised an expenditure of £100,000 in respect of the reconstruction of Waterloo Bridge. As on previous occasions when the fate of the existing faulty structure has been discussed, there was a striking divergence of opinion as to the wisest course to pursue—whether the old Waterloo Bridge should be replaced by a brand new roadway over the Thames or whether Rennie's masterpiece should be preserved by under-pinning.

Colonel Gretton, in moving an instruction for the omission of the financial provisions, deplored the contemplated destruction of what he described as one of the most remarkable bridges in Europe. This was not a mere local matter, but one of national importance, and he suggested that no really valid reason had yet been shown for the destruction of what was undoubtedly the finest architectural achievement of the nineteenth century.

Sir Cyril Cobb, in opposing the motion, said that the London County Council, after considering the matter for two years, and after consultation with the most eminent engineers, had arrived at the conclusion that the only safe course was to pull down the bridge, and build a new one more suitable to modern traffic conditions. This, after all, was primarily a traffic question, and he did not think that the Council would be justified in spending a million pounds or so merely to preserve an ancient monument. Mr. H. Gosling suggested the removal of the bridge to one of the higher reaches of the Thames.

Sir John Simon was one of those who considered that the bridge should not be pulled down unless it could be shown conclusively that it would not be possible to preserve it without intolerable inconvenience to traffic.

Colonel Ashley, Minister of Transport, considered that in this matter the London County Council must accept full responsibility. He suggested that the House should consider whether it would be right to override the decisions of this great democratically elected body.

On a division Colonel Gretton's motion was defeated by 158 votes to 96.

WORKHOUSE SEWERAGE.

MEDICAL OFFICER'S WARNING IGNORED.

When it was reported to the Enniskillen Board of Guardians yesterday that the sewage matter was "oozing up all over the place" at the workhouse, and suggested that there was grave danger of a disease epidemic breaking out, a show of hands was taken, and it was declared carried by nine votes to four that a new system should be introduced. A second vote was then demanded, and this resulted in the report being thrown out by nine votes to eight.

The Chairman said that by this decision the Board had stultified themselves. They were against all that enlightened people were for.

Dr. Betty—When it goes out that we are going to poison the whole country there will be an uproar.

A "tiff" occurred between the Chairman and Mr. W. J. Brown, J.P., and in the end the matter was allowed to drop without anything being done.

FLIGHT OVER DRUSE LINES.

FIGHTING ON RED WINE.

FRENCH MAKE GOOD HEADWAY.

IRISH TIMES FOREIGN SERVICE.
FROM OUR OWN CORRESPONDENT.

SUEIDA, Monday.

Wedged between two Lewis guns and a dozen drums of cartridges, I was allowed to fly to Sueida in a French military aeroplane, engaged in a bomb dropping and observation mission over the Druse lines. But no one knew exactly where the Druse lines are. General Andrea's orders, however, were obeyed. Fly low and make observations, were the General's orders. "If groups of villagers fire on you they are enemies; if they are silent they are friends." Between Damascus and Deraa, the main French base, the railway has been cut so frequently by the enemy that journeys by train are very infrequent. But between Deraa and Sueida the only safe means of communication is by aeroplane.

We flew as low as fifteen feet over the heads of small groups of Bedouin Arabs and Druses, rising whenever the pilot saw any armed man. Amidst the roar of the propeller we could not hear, but we saw the puffs from their rifles. On these occasions the pilot released two small bombs. Flying over Meseraa, the scene of the first battle in the war, the pilot pointed out a French graveyard, where the Druses had dug up skelstons of French officers and men, and had thrown the bones and skulls on the roadside. Near Sueida, he pointed out the last battlefield, where the French were engaged in burying several hundred Druses who had fallen defending their homes.

From here we circled over Sueida, viewing the Turkish citadel, of which only parts of the walls were left, and then headed for the mountain range, where the Druse Army was lighting signal fires for a final stand. Here the Druses were visible to the naked eye. Having abandoned their cannon, they have only a few machine guns, but have more than enough rifles and bullets for future needs. They are depending chiefly upon the difficulty of negotiating the country, on the part of their enemies.

AN AEROPLANE WAR.

The French themselves move with the utmost audacity. Therefore, the pilot explained, it was becoming an aeroplane war. The French, who had only thirty active aeroplanes when I arrived at the front last September, now have more than a hundred, with a great number of bombs. Every day aeroplanes bomb the villages which have not submitted to them, and their hiding places in the mountains. Eventually this bombing will be the decisive part in breaking the Druse resistance, the pilots believe, for, whenever the villagers come within range of the aeroplanes, native delegates soon visit General Andrea offering submission. He saw many villages surrounding Sueida, each flying a white flag.

Later, after landing, I met Pasha Emir and two dozen sheiks and their sons. "They are my guests. They have come here to make peace. I have invited them to remain until other villages join," the General explained. He actually meant that their native kings, or their sons, were hostages, who will remain in Sueida as guarantees that the French infantry and aviators will not be fired upon in the future when passing their villages.

Outside Sueida, the completeness of the French victory is apparent, because in the heart of Syria-land Arabs hum a song operating in every direction, without drawing fire. One column, with armoured cars, is heading westward to bring up bread and wine. The French Army is fighting this war on red wine. Water is scarce and dangerous. It is good enough for horses, but not for men.

One serious menace of the French forces is the flea plague. Fleas swarm in Sueida, in millions. It is almost unbearable. Druse houses contain ten thousand fleas per room. The French soldiers sometimes have to fight for their lives against this plague, which seems never to bother the Druses. Tons of insecticide give no relief. The Army is anxious to march to the mountains, because they regard fighting the Druses as easier than fighting vermin.

BROADCASTING.

TO-DAY.

DUBLIN (2RN)—397 Metres.

7.30—Irish Talk, M. D. Mosslih. 7.45—German Talk, Dr. Mackinder. 8.0—Programme by Colorado College Choir and Orchestra. Conductor—Choir, Terry O'Connor. Conductor—Orchestra, J. Weaver. Choir—"Festival Movement (Spitta) Symphony (Mozart). Piano solo, "Impromptu" (Reinhold). Chorus, "From Oberon in Fairyland" (Steevens). Cello solo, "Le Cygne" (Saint Saens). Orchestra, Incidental music to Queen Taille Sc. V. Chorus, "Eamonn an Chnuic" (Irwin). Violin solo, "Scene de Ballet" (de Beriot). Orchestra, "Marriage of Figaro" (Overture) (Mozart). Chorus, "Cherry Ripe" (arr. Robertson). Chorus and Orchestra, "Pota Pulchrae" (Rooney). 9.0—Sketch, Fay Sargent and Jimmy O'Dea. 9.25—Station Orchestra. 9.50—Songs, Edith Mirrelson (soprano): "Celebre" (E. Toselli), "Because I love you so" (Madden), "Thank God for a Garden (Del Riego), "Garden of Happiness" (Weod). 10.0—Station Orchestra. Music from Lecture Concert, Antoine Muller, violoncello. 10.30—Weather forecast. 10.31-11.30—Post Office Cinderella Dance (relay from Clery's Ballroom).

BELFAST (2BE)—440 Metres.

4.0-5.0—Afternoon Features. 6.0—From London. 7.0—Same as London 7.25—From London. 7.40—Mlle. Heritier, French Reading. 8.0-11.0—From London.

LONDON (2LO)—365 Metres.

1.0-2.0—Time Signal from Greenwich; Orchestra. 3.15—Transmission to Schools. 4.0—Time Signal from Greenwich; "Out of Doors," by B. Fletcher Laird. 4.15—Orchestra. 5.0—Organ Recital. 5.15—Children. 6.0—Alex. Fryer's Dance Orchestra. 6.50—Royal Horticultural Society Talk. 7.0—Time from Big Ben, Weather Forecast and News. 7.10—Professor H. Swinnerton. "Leaves from the Earth's Diary. A Stroll in the Midlands" (from Nottingham). 7.25—Liszt's further Pianoforte Works, interpreted by Charles Kelly. 7.40—Repeat of Wagner Act 3 of the opera, "Gotterdammerung" (Wagner). "The Twilight of the Gods" (relayed from the Royal Opera House, Covent Garden); Conductor, Percy Pitt-dale Bennett at the piano. 9.30—Weather Forecast and News. Mr. F. G. Rather on Giant Amphibians of the Coal Swamps. 10.0—Tales of Kashmir; the Wireless Orchestra. 11.0—Close down.

DAVENTRY (5XX)—1,600 Metres.

10.30 a.m.—Time Signal and Weather Forecast. 11.0-1.0—Radio Quartet and Elinor Stromer (soprano), Kenneth Allen (baritone), and Harold Fairhurst (violin). 1.0-2.0-3.15-6.0—From London. 6.0—Same as London. 7.40—From Manchester. 8.0—Same as London. 8.30—Shipping Forecast. 10.0—Tales of Kashmir. 11.0-12.0—Van Ronsen's Dance Band.

BIRMINGHAM (5IT)—479 Metres.

3.45—Time Signal from Greenwich. 4.50—From London. 7.0—Same as London. 7.25—From London. 7.40—Mr. R. Vernon Brook, Engineering Talk. 8.0—From London. 9.5 (approx.)—Male Voice Quartet. 9.30—From London. 10.0-11.0—Brahms' Lecture Recital, Ethel Walker (lecturer and solo pianoforte), Jean Vaughan (contralto).

BOURNEMOUTH (6BM)—385 Metres.

3.0—Symphony Concert, the Bournemouth Municipal Augmented Orchestra Kennedy Arundel (baritone), Harry Birch. 4.30—The Wireless Orchestra, Lulu Bradshaw (contralto). 5.15—Children. 6.0—Music. 6.50—From London. 7.0—Same as London. 7.25—From London. 8.0—From London. 10.0-11.0—May Mukle (violoncello) and Gordon Bryan (pianoforte).

CARDIFF (5WA)—353 Metres.

12.30-1.30—Orchestra. 3.0—Music. 3.15—School Transmission. 3.45—Music and Topics. 5.0—Pianoforte Recital. 5.15—Children. 6.0—For Young Adventurers. 6.15—From London. 7.0—Same as London. 7.25—From London. 7.40—Mr. J. P. Harris, "Some Famous Love Stories—Paola and Francesca." 8.30-11.0—From London.

MANCHESTER (2ZY)—378 Metres.

3.25-6.0—School Transmission and Afternoon Features. 6.0—From London. 7.0—Same as London. 7.25—From London. 7.40—Mr. W. F. Bletcher: Spanish Talk. 8.0—From London. 9.0—Entertainment by Ralph Collis. 9.30—From London. 10.0—Brief Organ recital (solo pianoforte). London Radio Repertory Players. From London. 10.40-11.0—

NEWCASTLE (5NO)—404 Metres.

3.0-6.0—Transmission to Schools and Afternoon Features. 6.0—From London. 6.35—Talk to Farmers; Mr. R. W. Wheldon. 7.0—Same as London. 7.25—From London. 7.40—From Manchester. 8.0—From London. 10.0-11.0—Band of H.M. Royal Air Force.

LIVERPOOL (6LV)—331 Metres.

4.0—J. Murphy, on "The Evolution of Books." 4.15—The New Graftonians Dance Orchestra. 5.15—Children. 5.50—For the Teens. 6.0—Light Music. 6.35-11.0—From London.

GLASGOW (5SC)—422 Metres.

11.30-12.30—Mid-day Transmission. 2.30-3.25—From Dundee. 3.45—The Wireless Quartet and Kathleen Norwell. 5.0—Usual Afternoon Feature. 5.15—Children. 6.0—Weather Forcast for Farmers. 6.15—From London. 7.0—Same as London. 7.25—From London. 7.40—From Aberdeen. 8.0—From London. 9.5—Esther Cole (contralto). Edith James (songs at the piano). 9.30—Weather Forecast and News. 10.0—Esther Coleman and Edith James. 10.30—From London. 11.0-12.0—The Plaza Dance Band.

NATIONAL BANK CLERKSHIPS.

At the last examination, March, 1926, Students of SKERRY'S COLLEGE, 76 St. Stephen's Green, Dublin, gained 15 of the 26 appointments.—(Advt.)

THE SPIRIT OF BRITAIN.

(Continued from Page 7, Column 4.)

did not really consider how that miracle was to be performed. Perhaps they did not mean what they seemed to say. But, whatever they meant, the effect of their words was fatally mischievous.

Take away the adventure from man's life, take away the uncertainty of the struggle, take away the stimulus which made a man exert all his powers, and he became essentially a poor creature. On the other hand, teach a man the glory of effort, the greatness of work, the joy of struggle, and it helped him to realise his manhood and to benefit his fellows. The true man was, and must be, a worker, not sparing himself, but putting all his powers into his undertaking.

Perhaps, the world was beginning to realise that truth. A new spirit was appearing. It appeared in England lately. It was powerfully manifested in America. It inspired much that was happening in Italy. As to that extraordinary movement, he offered no comment on its methods, or on the tremendous personality who led it. But this he had observed—its spirit was to be detected, not in methods, or even in powerful personalities, but in a song, a wonderful song that song might be heard in every part of that beautiful land from every class. It was not easily rendered into any other tongue, but he ventured to give a very imperfect and halting translation of it:

"Youth, youth, springtime of beauty,
Joyous thy song resounds in the hard life of duty."

That song came to Italy, not as the war cry of a political party, but as the utterance of the soul of a poet-hero who gave his life for his country in the great war. It expressed a principle which, if truly taken to the heart of a people, could not fail to make them great. (Applause.)

GENERAL SYNOD NOTES.

(FROM OUR CHURCH OF IRELAND CORRESPONDENT.)

There was a large attendance of clergy and laity on the opening day of the General Synod, which taxed the seating accommodation to its fullest extent. The galleries were full to overflowing, and the occupants followed the Primate's opening address with deep interest. The Primate was in his happiest vein. His remarks included a broad survey of recent events in England and on the Continent. His references to the attitude of the English people during the recent strike and to Mr. Baldwin's exhibition of true Christian leadership evoked much applause.

Dr. D'Arcy appealed to the clergy and laity generally to help in every way the Ecclesiastical Records Committee in their endeavour to collect information to replace to some degree the loss which has been incurred by the burning of the Four Courts.

The Archbishop of Dublin and the Rev. Dr. Newport White had charge of the bill to carry into effect certain resolutions touching the Book of Common Prayer. Several amendments of a minor kind were proposed on behalf of the Committee and were carried without much discussion. An amendment to postpone the introduction of the new Prayer Book until the 1st January, 1927, was lost, and consequently the new Book will come into force on the 30th June next.

Major Bryan Cooper made a plea for monetary assistance for the funds of Lord Haig's British Legion at Armisticetide Services, and was seconded by the Bishop of Ossory. A suggestion was sent forward to the archbishops and bishops that the Sunday preceding Armistice Day should be set apart as a Day of Remembrance. The prolonged applause which completed the carrying of the motion may be taken as marking the sympathy which the Synod had with its object.

The motion standing in the name of the Archbishop of Dublin to receive the report of the Committee appointed to consider the question of the division of the United Diocese of Down and Connor and Dromore gave rise to several spirited speeches. The importance of the question may be judged from the fact that at the last census two-fifths of the population of the Church of Ireland resided in this diocese, and it is estimated that the numbers have increased since that time. A crowded audience listened with pleasure to Mr. Ferrar as he placed his facts before them. Mr. John Garvey made an impression in his pleading for a consideration of the claims of the poorer clergy—there are many whose incomes still fall short of the minimum stipend—and of the superannuated clergy before new undertakings, involving large sums of money, were begun. The matter stands adjourned until to-day.

An injustice to annuitants was removed by the passing of Mr. Macnedy's resolution to refund to annuitants in respect of compounded annuities under the Irish Church Act, 1869, all deductions from retiring annuities made pursuant to Chapter XV. Section 12.

FREE STATE'S MALE EMIGRANTS.

A STEADY INCREASE.

A survey of the occupations and ages of male emigrants of Free State nationality to countries outside Europe in 1925 shows that agricultural and labouring work was the occupation of 9,646 who went to the United States, of 908 who went to British North America, and of 378 who went to Australia. The total numbers so engaged were as follows:—

	To All Countries Out of Europe.	
Occupations.	1925.	1924.
Agricultural Work ...	11,113	8,683
Commercial ...	892	515
Professional ...	370	278
Skilled Trades ...	874	669
Transport ...	216	141

The ages range from 18 to 45 years, with a small number over the latter figure; while the total number of male emigrants is given as follows for the two years:—

1925 ...	14,990	1924 ...	10,604

Of these 12,510 went to the United States, 1,939 to British North America, and 668 to Australia.

Female emigrants to countries out of Europe totalled 15,200 last year, and 8,383 in 1924.

Most of the women were described as domestics, the number under this head being 10,439 in 1925, and 5,670 in 1924. The number under the head of "wife or housewife" increased from 967 to 1,342 last year. The destination of 13,921 was the United States, that of 558 British North America, and 114 went to Australia.

"Another return" shows that of the immigrants from non-European countries in 1925, 77.2 per cent. of the total were of Free State nationality. The remaining immigrants of alien nationality from non-European countries numbered in all 636, and were for the most part citizens of the United States. The total in 1924 was 1,031, and in 1925 1,212.

Female immigrants were more numerous, totalling 1,124 in 1925, and 1,267 in 1924. Here, as in the case of emigrants, a large number come under the description of domestic servants, and the majority came from the United States of America.

METHYLATED SPIRITS VICE.

When, at Monaghan District Court yesterday, a married woman, Kate McKeever, Pump Entry, was prosecuted for having in her possession a quantity of methylated spirits, police witnesses told of a midnight visit to the Civic Guard barracks by the woman's husband, whose hand was bleeding from a cut. They took him back to his house, when his wife jumped out of bed, roaring like a madwoman, and threatened him with a tongs.

Superintendent Doyle said that on the occasion the defendant was an absolute lunatic.

Told that half the town was drinking methylated spirits at present, District Justice Hannan said that strong measures must be taken to stamp out the pernicious practice. The only way to break the vice was to confine its victim for a prolonged period. He would sentence the defendant to four months' imprisonment, without hard labour.

BANK OF IRELAND CLERKSHIPS.

At the last examination 19 of the 28 appointments offered were gained by pupils of ROSSA COLLEGE, Stephen's Green, Dublin. —(Advt.)

WARSAW'S DAY OF FUNERALS.

MARSHAL PILSUDSKI AND DICTATORSHIP.

A GENERAL ELECTION PROBABLE.

WARSAW, Monday (Midnight).

To-day was a day of funerals in Warsaw—a day of reckoning the cost of revolution, in the long rows of unpainted wooden boxes, laid side by side, in long open trenches. Bare-headed, red-eyed men, weary, weeping women trooped through the streets behind the hearses. Soldiers marched with reversed arms to the beat of muffled drums. Bands played dirges. The black of deep mourning predominated.

The processions all led to cemeteries on the outskirts of Warsaw. The largest number of burials took place in the military cemetery, where two hundred soldiers who were killed in Thursday's and Friday's fighting were buried in long trenches, to the accompaniment of impressive religious and military rites. Salutes were fired over the graves, and the Cabinet of the new Government attended the funeral interment at the military cemetery.

M. Witos and all the other members of the old Government who had been held prisoners were released to-day and returned to their homes, but three generals who refused to submit to Marshal Pilsudski are still being kept as prisoners.

The new Cabinet has issued a proclamation calling on the people to be calm, and to dedicate itself to the establishment of the new Government, eliminating the corruption and evils of the old Administration. Twenty-two members out of the 555 comprising the Diet and the Senate have demanded that the National Assembly shall be held at Posen, instead of at Warsaw.

PILSUDSKI'S OBJECT.

"Marshal Pilsudski did not mean to bring about violence," the Foreign Minister, M. Zaleski, told me in a special interview late to-night. "He only intended to make a demonstration before the Belvedere Palace, and to call the attention of the old Government to the nation's protest against the corruption of the Administration. He had no intention of resorting to arms, and he did not want to overthrow the old Government, nor did he want to seize power himself. A demand is being made upon him at present, from both the extreme Right and the extreme Left, to do away with Parliamentary Government and establish a dictatorship, but he opposes such moves. It would be the last thing that he would do. He is a liberal democratic man, and detests the idea of absolute rule. Under the Polish Constitution, no one can dissolve the Diet, except the Diet itself, and then only by a two-thirds majority vote."

"He has nothing to announce at present with regard to the programme of interior Government, but the world can depend upon the liberal and democratic inclinations of the Marshal, who is opposed to all restrictions of liberty. To-day there is no martial law in Poland. In spite of rumours to the contrary, our borders are safe. There have been no further incidents. No date has yet been set for the calling of the National Assembly. The Constitution does not specify how soon such Assembly should be called. There has never been any necessity for it before.

"It is probable that the President of the Diet, who now is automatically temporary President of the Republic, will, upon the advice of the new Cabinet, fix the date for the Assembly within the next few days, when the people have become calmer. The Assembly will be held in Warsaw."

M. Zaleski declared that he did not believe that a new Government, acceptable to all parties, could be formed without holding general elections.

OBITUARY.

THE RIGHT HON. AND REV. THOMAS HAMILTON.

The Right Hon. and Rev. Thomas Hamilton, M.A., D.D., LL.D., some time Vice-Chancellor of Queen's University, Belfast, died at his residence, Chlorine Gardens, Belfast, yesterday. Dr. Hamilton, who had almost attained his eighty-fourth year, had not enjoyed good health of late. His wife, Frances, daughter of Mr. Robert Allen, of Londonderry, predeceased him on the fourth of this month, and there is little doubt that the severity of that blow hastened his own end. Dr. Hamilton was the son of the late Rev. David Hamilton, who was Moderator of the General Assembly of the Presbyterian Church in Ireland from 1854

MARKETS.

CLOSING OF STOCKS.

(REUTER'S TELEGRAMS.)

NEW YORK, Tuesday.

...ed irregular. Public participa... ...re, and the weakness of francs ...ng effect on the market in the ..., when professionals resumed ...tors. Merchandise issues and U.S. Cast Iron Pipe lost 7⅞, and ... shares touched the year's lowest ... market closed heavy. Govern... ...regular; Railroad Bonds steady. ... totalled 970,000 shares. ...all closed steady at 3¾ p.c. bid ...ted. All business was done at ...ing exchange irregular. Silver ...65.

	Tues.	Mon.
... 60 days sight	4.82⅛	4.82¼
Demand Bills	4.85⅛	4.85⅛
...	4.86⅜	4.86½
...	4.86⅝	4.86½
... cable ...	2.78	2.81

STOCKS.	Closing Bid Prices. Tues.	Business Done. Mon
...ded	102¾	102¾
...Topeka, Santa Fe...	120⅜	120⅜
...f	98⅜	98⅜
...and Ohio	82	82⅛
... Pacific	136⅝	137⅛
...Milwaukee, & St. Paul	9⅞	9⅞
...and North West	69⅜	69⅜
...ies	31⅛	31⅛
... Preferred	27⅞	27⅞
...Central	117⅛	117⅛
... and Nashville	122	122
... Kansas, and Texas..	25	25
... Pacific New	20⅜	20
...& Hudson B.	122⅛	122
...and West Com.	142	142⅜
... Pacific Com.	69⅛	69⅛
...ain Shares	80	81
... Shares	82	82⅛
...f	46⅛	46⅜
... Railway	108⅜	108⅜
... Pacific	99	99⅛
...ific	147⅛	147⅜
...ref.	78	79
... Smelt. and Refining.	114⅜	114⅛
... Copper	44⅜	44⅜
...rican Tobacco Coupon.	24⅝	24⅜
...k Consolidated Gas...	91⅛	91⅛
...Electric	20⅜	20
... Lead	14⅛	14⅛
...ates Steel Common..	119⅛	119⅛
...f.	122	122⅜
...n Steel Com. Stock	27⅛	28⅛
...Motors (New)	132	130⅜
...y. Marine Com. Certs.	4⅜	4⅜
...Pref Certs	23	23½
...linary	44⅜	43⅝
...rican Petroleum "B"	66⅜	66⅛
...erican Oil	18	18
...on Oil Corp.	24⅜	24⅛
...ber	81⅜	83⅜
... Can. (New Stock)	45⅛	45⅛
...nal Pet. of Canada...	31⅜	31⅜
...mmercial Bars	66	65
BONDS.		
...e. New 4½ Gen. Mort.	92⅜	92⅛
... Gen. 4½ Lien Bonds	70⅜	70⅜
...cific 4½ Bonds	94⅛	94⅛
... 2nd Mort. 5½ Bonds	107	107⅛
...per cent. Bonds, 1929	118⅞	118⅜
... Do, 1937	104⅜	104⅜
...t. German Loans	103⅜	103⅜

...div.; ? Ex interest; † Ex rights.

K PRODUCE MARKETS.

...uiar, 1½c. to ¾c. down.

	To-day.	Prev. day.
..., spot ...	177	177
... spot ...	193	189
..., spot (to arrive)	150½	148¾
...anitoba, spot (to ...	...	...
...	169½	170½

... ¾c. up.

	To-day.	Prev. day.
...ized spot ...	82	81¾

...5 points higher. Prime Western ...iddle West, 16.05 to 16.15. ..., Spring clears, 100 per cent.—

..., but steady. First latex crepe, ...ed ribbed sheets spot, 47 buyers.

July	Sept.	Dec.	Jan.	Mar.
17.58	16.85	16.19	15.95	15.69

May, 1927—15.29

17.35	16.65	16.02	15.75	15.53

..., 2 to 4 points lower. Centri... ...easy at 6 points fall; 96 test ..., 4.08. Approximate clay's sales,

May	July	Sept.	Dec.	Jan.	Mar.
2.40	2.49	2.60	2.70	2.71	2.69
2.42	2.51	2.62	2.74	2.74	2.70

INNIPEG GRAINS.

...d steady, ¾c. down to unchanged. ...May, 151½; July, 148¾; October, ...dy, ¼c. down to ¼c. up. Closing ...8½; July, 48¾. Barley barely ...l. Closing options—May, 63; July, ...easy, 1¾c. to 1¾c. lower. Closing ...94½; October, 197.

W YORK COTTON.

...ed steady, unchanged to 2 points ...ed steady, 3 points up to 2 points ...ed and unaltered. ...antic ports, 4,000 bales; Gulf, ...ull; interior towns, 4,000. Exports— ...12,000 bales; Continent, 5,000;

ICAGO MARKETS.

(*CHICAGO, Tuesday.*

...ed barely steady, ¾c. down to un... ...market declined on advices of rains ... Nebraska and predictions of an ...of the Texas and Oklahoma fields. ...racts were liquidated owing to ...fluth were shipping Chicagoward. ...advanced on claims of a better ...and the market closed steady, ¾c. ...Spot easy.

	To-day.	Prev. day.
... spot ...	164½	166¾
... spot ...	162	—

options—	May	July	Sept.
...	158⅜	134¼	130⅝
...	160¼	136¾	132¼

options—	May	July	Sept.
...	159	135½	131
...	159	134¾	131⅛

To- day.	Same day last year.	This season.	Last season.
...ts. 519	601	326,632	479,985

...housands of bushels

...rely steady, ¾c. to ¾c. lower, at ...the market closed steady at ¾c.

	To-day.	Prev. day.
...	—	75

options—	May	July	Sept.
...	68	73½	77⅛
...	70	74½	78⅛

options—	May	July	Sept.
...	69	73¾	77⅝
...	68⅜	73¾	77⅜

To- day.	Same day last year.	This season.	Last season.
...ts. 251	387	201,213	221,840

...thousands of bushels.)

...steady, ¾c. down to ¾c. up.

	May	July	Sept.
...	39¾	41	41¾
...	40	41⅜	41⅜

...steady and unchanged to ¼c. up. ...oted.

options—	May	July	Sept.
...	80¾	83¾	85¼
...	80¾	83¾	85

...Lard opened steady. Light hog ...est encouraged local buying, and ...stocks and a scarcity of offerings ...vering. There was a moderate ...ission houses, and the market ...futures 12½ to 17½ and spot 15 ...re 5 to 7½ points dearer. Lard,

	July	Sept.	Oct.
...	15.70	15.95	16.92½
...	15.57½	15.77½	15.75

	May	July	Sept.
...	17.05	17.05	17.12½
...	17.00	17.00	17.05

...and unaltered. Short ribbed sides ...7.50.

...Light descriptions are unchanged ...5 points lower. Light hogs, 13.40 ...hogs, 13.20 to 13.80.

	To-day.	Same day last year
Cities ...	77,000	82,000
...	16,000	14,000

...f hogs at 15 principal Western ...Chicago, since March 1, total ...at 6,589,000 for the same season

...the ensuing Conference:— ...Fullerton, O.B.E.; R. Jagoe, ..., M.B.E.; J. R. Coade, J. T. ...Cowdy, B.A., J.P.; Ernest ...Forsyth, R. Morgan. Supple... ...essrs. A. Bunting, J.P., and ...cheon. The Committee ad... ...o'clock this morning.

RANCE LEGISLATION.

...ee on Public Questions met ...idency of the Rev. H. McKeag, ...tion was passed expressing the ...Committee at the promise of ...of the Free State to introduce ...islation on the lines of the ...ent Commission, and pledging ...the Church to such legislation. ...e further expressed the strong ...Church regarding the evils of ...pressed the earnest hope that ...e done to legalise the evils ...ake betting easier. ...ee on the proposed Methodist ...ich will be necessary through ...the three Methodist Churches, ...ing—the President in the chair. ...of the proposed bill were care... ...d, several alterations being ...he draft of a proposed new ...s also submitted. The state... ...ndards of Belief, as adopted ...ttees of the three Methodist ...eat Britain, was adopted for ...the Irish Conference. ...ee on Co-operation with other ...in the Centenary Church at ...ts of continued co-operation ...Presbyterian and Methodist ...reported, and arrangements ...fraternal delegation to the ...ly of the Presbyterian Church.

Miss Cody, niece of the late William S. Cody, climbing from a Motor Boat by means of a rope ladder into an Aeroplane, off the shore of Tampa, Florida.

Group of Bishops at the General Synod of the Church of Ireland.—Front row: The Bishop of Derry, the Bishop of Meath, the Primate, the Bishop of Cork, and the Bishop of Cashel. Second row: The Bishops of Ossory, Clogher, Down, and Limerick. Back: The Bishop of Kilmore and the Bishop of Tuam.

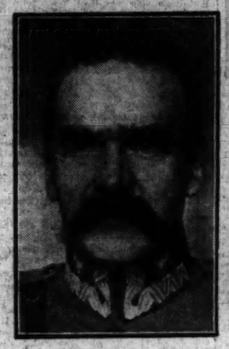

Marshal Pilsudski, the Leader of the Polish Revolution, and Professor Casimer Bartel, the new Polish Premier.

The late Mehmed VI., ex-Sultan of Turkey.

Mr. W. Raphael's Southbourne (Timmins up), the Derby candidate, winning his mile and a quarter trial from Craignure (left) and Cabriolet. G. Sadler (trainer), on his hack, is seen on the right.

J. Borotra, the French Lawn Tennis Champion, whose injuries will prevent him from playing in the early rounds of the Davis Cup.

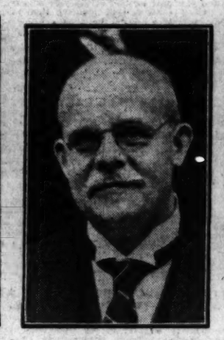

Dr. Marx, who has formed a new German Cabinet.

Sailors feeding the White Elephant on arrival from Burma. It is the first of its kind to arrive in England, and will be exhibited at the London "Zoo."

M. Deseamp (Bank of France), M. Fleuriau (French Ambassador), M. Péret (French Minister for Finance), and M. Aupetit (Secretary General of the Bank of France), who have been discussing the final debt settlement with Mr. Churchill in London.

The Race for the Beginners' Stakes at the Curragh, won by Lady Wembley.

Captain Boyd-Rochfort, V.C., and Mrs. Boyd-Rochfort at the Curragh yesterday.

LETTERS TO THE EDITOR.

CHURCH OF IRELAND FINANCE.

TO THE EDITOR OF THE IRISH TIMES.

SIR,—In the report of the Representative Church Body, to be presented to the annual meeting of the General Synod of the Church of Ireland in Dublin, as published in the issue of the *Irish Times* of the 14th instant, the following appears:—

"The welcome relief given by the British Government in extending the period of exemption from British income tax to April 5th, 1928, had enabled the Representative Church Body to continue the gradual exchange of the securities involved without undue pressure, and the whole scheme should be completed within the stated period. The book value of the securities so to be dealt with, as returned in the balance sheet for 31st December, 1923, was £4,192,278 2s. 3d., of which £2,653,921 8s. 3d. had been sold up to the 31st of December, 1925, realising £2,289,513 19s. 3d. and showing a net loss of £364,407 6s. The proceeds of these realisations had been invested in securities not liable to British income tax."

The further realisations contemplated above would involve on a like basis a further loss of capital of about £300,000, and, seeing that arrangements are proceeding between the Free State and the British Governments, having the object of relieving Free State residents from liability to British income tax on securities held by them in Great Britain, it is presumed that further realisations by the Representative Church Body will be suspended until the full effect of those arrangements shall become known.—Yours, etc.,

"L. D."

Co. Kilkenny, May 17th, 1926.

HARBOURS AND FISHERIES.

TO THE EDITOR OF THE IRISH TIMES.

SIR,—The tribunal appointed by the Ministry for Industry and Commerce to inquire into certain matters connected with ports and harbours does not seem to be constituted to inquire into matters which are, even in the present very undeveloped state of the fishing industry, of prime importance to several of the ports and harbours mentioned—namely, the facilities afforded at them, or in most cases not afforded, for landing and handling fish. The inquiry proposed to be held will have special reference to "(c) the facilities provided for trade and commerce in the ports and harbours, and the extent to which such trade and commerce is conducted in shipping owned in *Saorstat Eireann*." Perhaps, this is meant to cover an inquiry into and report on fishing facilities. If it is, the fact should have been explicitly so stated. If, however, it is not, and one of the results of the inquiry should be to facilitate still further the import into this country of various foreign products, and not the production and export of native products from both sea and land, then the inquiry, on this side of its work, will have fallen far short of the needs of the present situation.

The fact that in 1925, three years after the formation of the Ministry for Fisheries, the country cannot boast of even one single water-side market for fish gives a fairly accurate measure of the progress made in the period towards the development of the fishing industry. Practically every fishing port in Denmark is provided with such a market, with substantial and obvious advantages to all concerned. It seems to this Association that the Minister for Fisheries should insist that the inquiry about to be made shall cover an examination into and report on the facilities afforded for landing and handling fish at the ports and harbours named. A report containing particulars of such would greatly assist those interested in the welfare of the fishermen to secure for the industry the attention and support it requires.—Yours, etc.,

P. J. TUOHY.
General Secretary.

Irish Fishermen's Association,
5 North Earl street, Dublin,
May 18th, 1926.

RESTRICTION OF RENTS.

TO THE EDITOR OF THE IRISH TIMES.

SIR,—Year by year a considerable amount of time and money is being devoted by the Government to the problem of housing, and, while a measure of success has resulted in one direction—houses for the working classes—generally speaking, the problem is as far off solution as ever. It is easy to see that in this, as in most of the social problems of the day, the brunt of the battle is borne by the middle classes; yet, so far as the latter are concerned, virtually no serious effort has been made to assist them in the matter of housing. On the contrary, the very legislation which has been so largely responsible for the deplorable state of affairs that now exists is to be continued, with a few modifications, for a further three years. To the Rent Restrictions Act may be ascribed the origin of all the ills in housing that beset the community to-day. The Act has made it almost impossible to rent a house, and has killed private enterprise in building as an investment. How many houses would have been built in Dublin (or anywhere, for that matter) before the war had the Rent Act been then in force?

The need of the middle classes is rentable houses. At the present time a vast number of people, as sub-tenants, are forced to pay iniquitous rents for what are termed "flats"—often only three rooms—while many a landlord would be glad to let an entire house for the rent extorted from sub-tenants for one of these same "flats." If the Government would only see its way at least to "decontrol" houses as they become vacant, it would inflict no hardship anywhere, but would enable many like myself, who are anxious and willing to pay a fair and economic rent, to obtain a home at a lower rent than we are paying as sub-tenants. If, on the other hand, no such concession is granted, extortionate sub-letting will still continue. Extortionate prices will still be demanded for houses for sale, and still longer will be delayed the return of that spirit of enterprise which inspired people to build houses as an investment rather than "jerry-build" as a speculation.

The housing problem, so far as the vast majority of us are concerned, never will be solved until a free market has been re-established, based on supply and demand and unhampered by Government control or interference.—Yours, etc.,

"SUB-TENANT."

Dublin, May 18th, 1926.

TO THE EDITOR OF THE IRISH TIMES.

SIR,—I cannot understand why another 10 per cent. can be added with any sense of justice to the present unjustifiable 10 per cent. on rent for repairs, in face of the fact that very few, if any, landlords do any inside repairs. My landlord, who is the owner of a number of houses in different parts of the city, has refused to do any repairs. I have had to do absolutely necessary repairs myself. I am aware that other landlords have allowed houses to go into a certain state of dilapidation rather than execute any repairs, and only laugh when told that they are paid 10 per cent. for repairs as the tenant's portion.

If the tenant is by the State compelled to pay 20 per cent. for repairs, I think that the State should compel the owner—the "profiteering" owner—to expend that money on the inside of the house, and should see that it is done.—Yours, etc.,

"AN AFFLICTED ONE."

Dublin, May 18th, 1926.

THE JUNIOR ARMY AND NAVY STORES.

When the Junior Army and Navy Stores, D'Olier street, Dublin, were put up for auction yesterday by Messrs. James H. North and Co., Grafton street, Dublin, there were no bids, although there was a good attendance. The premises will be sold by private treaty.

DOUBLE INCOME TAX.

HOW THE NEW AGREEMENT WILL WORK.

CLEARING-HOUSE SCHEME.

Details of the method by which the double income tax agreement between the Free State and Great Britain will be worked are given in a White Paper (Command 2654, price 1d.) published in London. The following are extracts:—

The underlying principle of the agreement is that Great Britain (including Northern Ireland), on the one hand, and the Irish Free State, on the other hand, shall each exempt from its tax income arising from sources within its borders to persons who, not being resident within its borders, are resident in the other country, and that income shall be taxed only by the country in which the person entitled to the income resides.

"WITHOUT RESTRICTION."

This principle will be applied without restriction as to the nature of the income, so that a person resident in either Great Britain (including Northern Ireland) or the Irish Free State, but not resident in both countries, will be liable to income tax, and to super-tax where chargeable, in his country of residence only, and will be entitled to exemption from the tax of the other country in respect of all his property situate and profits or gains arising therein.

A WRITTEN DECLARATION.

Exemption from Irish Free State tax will be granted by the Irish Free State Revenue Commissioners to a person who proves to them that he is resident in Great Britain or Northern Ireland, but not resident in the Irish Free State, either by the non-charging of that tax, where this course is practicable, or by repayment. The title to exemption must be proved by written declaration; the forms of declaration will be obtainable in due course from the Irish Free State Revenue Commissioners and from H.M. Inspectors of Taxes in Great Britain and Northern Ireland.

A person resident in Great Britain or Northern Ireland who is entitled to exemption from Irish Free State tax in respect of income from the Irish Free State on the ground of non-residence in that country will be made liable to British tax, under the proposals contained in the Finance Bill, in respect of that income, whether or not it is so chargeable under existing law.

Under the existing law British tax in respect of income arising abroad is in certain circumstances chargeable only on the amounts remitted to this country, but it is a necessary corollary of the exemption of the non-resident and the taxation of income by the country of residence only that all the income exempted by the country of origin should be taxed by the country of residence.

THE HIGHER RATE.

The person who is resident both in Great Britain, including Northern Ireland, and in the Irish Free State is, *ex hypothesi*, not entitled to exemption from the tax of either country on the ground of non-residence, but will be liable in each as a resident. He will however, be given double income tax relief by the two countries in respect of doubly taxed income to such an extent as will eliminate the lower of the two rates of tax, British and Irish Free State, at which he is liable (each country giving relief at one-half of the lower rate), and leave him ultimately to bear only the higher of the two rates.

CLEARING HOUSE IN LONDON.

The memorandum proceeds to describe the administrative arrangements which will be made to facilitate the smooth working of the new scheme, and to prevent, as far as is practicable, the initial double payment of British and Irish tax on the same income without allowance for any relief due under the agreement. A conjoint office or clearing house in London, staffed by officers of the Inland Revenue departments of both countries, will be established to deal with the taxation difficulties of double residents.

THE PRICE OF EGGS.

Referring to the statements that eggs have been sold by producers at 2d. and 4d. per dozen, Mr. Richard Jones, wholesale produce merchant, Little Green street, Dublin, writes to say that his firm cannot ascertain, after widespread inquiries, that such conditions exist. He quotes 10d. to 1s. 3d. per dozen as the prices given in the market report published on May 1st, and points out that if producers are unwilling to dispose of their eggs at 2d. and 4d. per dozen, they could have obtained prices based on the market reports from the local merchants, or from the Dublin wholesale merchants.

BRAY COUNCIL'S INCOME TAX.

At Bray Council last night a letter was read from the Chief Inspector of Income Tax, requesting immediate payment of £7,327 12s. 5d., arrears of income tax. The letter was considered in Committee, and arrangements were made to comply with the request.

The Duke of York is to open a sanatorium extension at Stannington Newcastle, on May 22.

FRENCH MOTOR CARS.

THE TEN PER CENT. LUXURY TAX REDUCTION.

It appears that Irish buyers of French motor cars cannot obtain the ten per cent. reduction on the French luxury tax on motor cars unless the French firm with which they deal has complied with the law requiring export firms to have an export register controlled by the fiscal authorities.

'Allenburys'
Progressive System of Infant Feeding

Does baby's food provide the requisite nourishment to advance the rapid development that should take place during the first few months of his life? The use of the 'Allenburys' system removes any doubt that the food will be adequate for all baby's needs. This Progressive way is the rational way and the safe way. As baby progresses his food is adapted to suit and promote his gradually developing powers of digestion and assimilation. In this way the balance of nourishment is maintained and robust growth and progress provided for.

Milk Food No. 1 Birth to 3 months
Milk Food No. 2 3 to 6 months
Malted Food No. 3 6 months and onwards

COUPON ALLEN & HANBURYS LTD., 37 Lombard Street, London, E.C.3
Mrs. .....
.....
will be pleased to receive, free of charge, a copy of the 'Allenburys' book 'Infant Feeding and Management,' and a 1-lb sample of Food.
Her baby's age is..... I.T.

Step-Phast Shoes of Quality

Value in Men's

No. L. 17
Black Box Calf
Brown Willow Calf
Brilliant Patent Colt

25/-

Made on the new smart pointed toe; with blind eyelets; neatly punched, and with reliable sole leather, although purposely light for summer wear. They recommend themselves for comfort alone, and in addition the price is right.

Stephens & Bourke,
26 ST. STEPHEN'S GREEN :: 79 RATHMINES ROAD
14 STH. GT. GEORGE'S ST. :: 58 MARY ST. (Late Doyle's)
14 COLLEGE GREEN (Men Only)

FREE—10-Day Tube
Note Coupon
Maybe your teeth are gloriously clear, simply clouded with a film coat. Make this remarkable test and find out.

Here's a Gift—

Just send coupon for full 10-day tube of this new way that quickly gives "off-colour" teeth dazzling whiteness, and your gums a healthy coral tint to contrast them

HERE'S a little test that you'll enjoy making. It makes teeth white and gleaming.

If your teeth are "off colour" and dull, it doesn't mean they are naturally that way. They are simply film coated. And what you find when that film goes will surprise you.

Mail the coupon for a 10-day tube free. Note the difference in the colour of your teeth. Mark, too, how much firmer your gums become.

FILM . . . the great enemy of teeth and gums

Run your tongue across your teeth, and you will feel a film, a viscous coat that covers them.

That film is an enemy to your teeth—and your gums. You must remove it.

It clings to teeth, gets into crevices and stays. It absorbs discolorations and gives your teeth that cloudy "off-colour" look.

Most tooth troubles and gum troubles have a potential origin in that film. Old-time methods fail in successfully combating it. That's why, regardless of the care you take now, your teeth remain dull and unattractive.

New methods remove it. And Firm the Gums

Now, in a new-type dentifrice called Pepsodent, dental science has discovered effective combatants. Their action is to curdle the film and remove it, then to firm the gums.

Now what you see when that film is removed—the whiteness of your teeth—will amaze you.

Ordinary methods fail in these results.

Thus the world has turned, largely on dental advice, to this new method.

* * *

A few days' use will prove its power beyond all doubt.

Mail the coupon. A ten-day tube will be sent you free.

Pepsodent MARK TRADE
The New-Day Quality Dentifrice
Endorsed by World's Dental Authorities

10-Day Tube Free
THE PEPSODENT COMPANY,
(Dept. 231.), 42, Southwark Bridge Rd., London, S.E.1.
Mail 10-Day Tube of Pepsodent to—
Name .....
Address .....
Give full address. Write plainly. Only one tube to a family. DUBLIN I.D.T. 19/5/'26.

IN THE AIR.

POSSIBILITIES OF SALISBURY.

FROM OUR TRAVELLING CORRESPONDENT.

LONDON, Tuesday Night.

We are still left in the air on the subject of the date when racing will be resumed. The Stewards of the Jockey Club and the Stewards of the National Hunt Committee met again this afternoon and circulated a notification to the effect that as it was impossible to obtain any guarantees from the railway companies about services, they were unable to issue any statement as to the resumption of racing.

This leaves the position of the Executives of the meetings arranged to begin on Thursday an awkward one. All the trainers are clamouring for the resumption of racing, and several have pointed out to-day that there are so many horses trained in the Salisbury area that it would be perfectly possible to carry on the meeting there with little or no assistance from the railway companies. Doncaster presents rather a different problem, as horses from Newmarket are generally sent there overnight, and it is doubtful if any of the headquarters' trainers will take a chance and send to-morrow morning.

GALTEE MORE.

SPORTING PARAGRAPHS.

Entries close to-day for the Curragh, Gowran Park and Kells Meetings.

Statheros and Masked Marvel have left Newmarket for France.

H.H. Maharajah Jam Sahib of Nawanagar's Port Arthur will leave Newmarket on to-morrow or Friday to run in the Baldoyle Derby on Tuesday next.

J. Dines was in good form yesterday at the Curragh, where he rode three winners, two of which, Louvaun and Tiber, are the property of Mr. F. Myerscough, and are trained by E. Fordred.

H. L. Hendry, the Australian cricketer, who is suffering from scarlet fever, is making excellent progress towards recovery. Yesterday's report states that the patient is quite comfortable, and doing well.

The first race at Baldoyle on Whit Monday will start at 2.30, and the opening event on Tuesday is set for the convenient hour of 3 p.m. The Great Northern Railway Company, with commendable enterprise, will run fast special trains from Amiens street to Sutton from 12.35 p.m. on Whit Monday, and 1.30 on the following day. The rail journey will be covered in ten minutes, while the fares are fixed at the moderate figure of 1s. 6d. for first or second class, and 9d. third class.

L. J. WATKINS, 27 DAME ST., DUBLIN. HUNTING BOOTS. LEGGING SPECIALIST. Repairs and Alterations to Boots and Leggings. —(Advt.)

RESUMPTION OF RACING STILL UNCERTAIN.

DONCASTER CANCELLED.

The Stewards of the Jockey Club and of the National Hunt Committee having been unable to obtain a few guarantees from the railway companies that they will deal with racehorse traffic, are unable to issue any statement as to the resumption of racing.

In consequence, the Chairman of the Doncaster Race Committee has cancelled the arrangements for the holding of the Doncaster Meeting.

OFFICIAL SCRATCHINGS.

Goodwood Cup—Imperator, at 9 a.m. yesterday.
Manchester Cup—Nalders, at 9 a.m. yesterday.
EPSOM MEETING.
Epsom Handicap—El Cacique.
Epsom Town Plate—Sahandija.
Caterham Stakes—Tornillo.
Acorn Plate—Pulsera and Blithesome.
MISCELLANEOUS.
Salford Borough Handicap, Manchester—Purple Shade.
Brackley Welter Handicap, Manchester—Tabenshire.
Stanton Selling Handicap, Wolverhampton—Tiny Tot.
Salisbury Foal Stakes—Post Haste colt.
Paddock Selling Plate, Windsor—Fortitude.
Old Mill Handicap, Lingfield Park—Orange Pip.
Ritzwilliam Stakes, Doncaster—Israfil.
Queensbury Handicap—Lonkeyed, Ashley.
National Hunt Flat Race, Isle of Wight—Lasido.
Chesterfield Plate, Doncaster—Belah.
Cunningham Sweepstakes, Ayr—Glen Thorn.
Salisbury Stakes—Atmospheric, Dorania filly.
Witten Selling High-Weight Handicap, Salisbury, and Holyport Selling Handicap, Windsor—Dry Mead.
Doncaster Autumn Foal Plate, Manchester Autumn Breeders' Foal Plate, Newbury Autumn Foal Plate, Stockton Delaval Plate, Newcastle; Stud Produce Stakes, Newmarket; West Riding Produce Plate, Pontefract; Hardwicke Plate, Stockton—Aron (2 yrs.).
Durham County Produce Stakes, Stockton; Thames Stakes, Hurst Park; Coombe Maiden Plate, Sandown Park; Westwood Maiden Plate, Beverley; Wolsey Selling Handicap, Sandown Park; Berks Selling Handicap, Newbury—Consol.
Sirdar Four Year Old Stakes, Windsor, and Champney Stakes, Gatwick—Imperator.
Wolverhampton engagement—Piercing Note.
All published handicaps at Wetherby—Fair Avis, Dancy Desmond, Tamasha, Woodend, Broken Vow, Neil Day.
All engagements in Mr. D. Frame's name—Miss Spark.
All engagements this year—Silver Sea colt (2 yrs.).
All published handicaps—Wardley Dell.

MALLOW RACES.

SUMMER MEETING, WEDNESDAY AND THURSDAY, the 16th and 17th JUNE, 1926.

Twelve Races, including the President's Cup, a flat race of 1 mile, 1 furlong, for a cup and £100 added money, the cup kindly presented by President Cosgrave, President of the Irish Free State; the Governor-General's Cup, a steeplechase of 3 miles, for a cup and £150 added money, the cup kindly presented by His Excellency T. M. Healy, Governor-General of the Irish Free State; the Military Hunt Cup, a two miles steeplechase, for a cup value 60 sovs., with 60 sovereigns added; and nine other races of all distances from five furlongs to three miles, close finally on Wednesday next, the 26th May, with F. Harold Clarke, Esq., 31, Fitzwilliam square, Dublin.

The attention of owners and trainers is called to the fact that the Mallow Race Course is laid out on a sandy soil, which is so thickly covered with grass that it never gets either hard in dry weather, or deep and slippery in wet. All horses are supported by a full-pace gallop on such going, and the President's Cup (1 mile 1 furlong) has been timed to give the Irish Derby candidates the advantage of a race in public exactly one week before the Irish classic. The fences have been built up, and when these new fences were tried at our April Meeting not a single horse fell in either steeplechase.

Entry forms and full particulars may be obtained from the Secretary, Mr. B. W. PURDON, The Race Course, Mallow.—(Advt.)

YACHTING.

THE WATER WAGS.

The first of the mid-week series of races will be sailed this evening over the club course in Kingstown Harbour. The match will be the first tie for the Commemoration Trophy, with club prizes on handicap. First gun, 6.30 p.m.

SEAPOINT BOAT CLUB.

The opening match for the 12ft. R.B.A. International Dinghy Class will be sailed off the Tower, Seapoint to-morrow (Thursday) evening for a special club prize. All boats at scratch. First gun, 7 o'clock.

Fisher's Sporting Guns & Rifles are world famous.—Advt.

Wireless Worries and Their Cure.
SEE THE
Weekly Irish Times
ON SALE TO-DAY.
Price - - Twopence.

THE CURRAGH.

A NICE DAY'S RACING.

LEANDER'S SMART VICTORY.

J. DINES RIDES THREE WINNERS.

The opening stage of the May fixture was favoured by very pleasant weather, and quite a nice day's racing was enjoyed by a fair-sized company. Backers, for once in a way, had none too good a time, only two first favourites getting home in front; but followers of Dines's mounts would have nothing to complain of, seeing that he was thrice successful in the saddle, and two of his wins were in the colours of Mr. F. Myerscough. The most taking performance of the afternoon was probably that of Leander in the Loughbrown Plate, and another two-year-old that made a favourable impression was Lady Wembley.

Bridge of Athlone readily accounted for the opposition in the Harristown Hurdle Plate, in which Maqueda came to grief at the final obstacle when looming large in the picture, and second place was filled by Catriona, who was in the van for the greater portion of the journey, and it was only in the last quarter of a mile she gave way to Bridge of Athlone, whose jumping, except at the first hurdle, was very good.

We were treated to a rattling set-to for the Scurry Plate, the last going by a narrow margin to Louvaun, who, served by stronger jockeyship, gained what must be considered a lucky victory over Athshannon, whose diminutive pilot was at a disadvantage in the matter of experience and physique when compared with such an old hand as Dines. This was the first race Louvaun won since his two-year-old days, during which he did very well, and on his present form should find more. Mint was fourth, and Clonee next. Time—3 mins. 58 2-5 secs.

2.45—SCURRY PLATE of 200 sovs., of which the second receives 20 sovs. and the third 10 sovs. A handicap. 6 f. 63 yds.

	st. lb.
Mr. F. S. Myerscough's ch. g. LOUVAUN, by Lewis—Dancaun, 4-10 ..... J. Dines	1
Mr. J. C. Galstaun's ATHSHANNON, 3, 6-10	2
Mr. C. Wadia's FREE FROM CARE, 3, 7-10 (car. 7-0) ..... E. Walsh	3
Mr. H. Stockman's Wisket, a. 8-11 ..... James Doyle	0
Mr. W. Coffey's Golden Ina, 3, 7-7 ..... Treacy	0
Sir T. Dixon's Carnlough, 3, 7-2 ..... J. Lenehan	0
Mr. P. J. Murphy's May Orb, 4, 6-13 ..... John Doyle	0
Mr. W. P. Gill's White Witch, 3, 6-4 ..... J. Smirke	0
Mr. F. Burke's Noble Prince, 5, 9-2 ..... Joseph Canty	0
Mr. P. O'Carroll's Remember Me, 5, 8-3	0

Mr. D. J. Cogan's Adon-ai, 3, 6-9 ..... Mr. B. O'Reilly (Winner trained by E. Fordred.)

Betting—5 to 2 agst. May Orb, 3 to 1 LOUVAUN, 5 to 1 Golden Ina, 6 to 1 each Athshannon and Remember Me, 100 to 8 Free from Care or any other.

Remember Me led from Wisket, Adon-Ai, Golden Ina, Athshannon, Louvaun, Carnlough, Free From Care, and May Orb, for half a mile, when Athshannon took up the running from Louvaun, Golden Ina, and Free From Care. Challenging close home, Louvaun won by a short head; two lengths and a half divided second and third, Golden Ina was fourth, Adon-Ai fifth, Carnlough sixth, May Orb seventh, and Noble Prince next.

3.25—BEGINNERS' STAKES of 200 sovs., of which the second receives 20 sovs. and the third 10 sovs. For two years old. 5 f.

	st. lb.
Mr. A. A. Wallis's b. f. LADY WEMBLEY, by Tredennis—Captive Princess, 8-10 ..... J. Dines	1
Sir T. Dixon's BALLYVOY, 9-0 ..... M. Wing	2
Mr. W. Jackson's VIXEN'S CHARM, 8-10 ..... W. Treacy	3
Mr. W. T. de Pledge's Buchan's Pride, 8-10 ..... Burns	0
Hon. Mrs. K Mackay's Southern Hue, 8-10 ..... Joseph Canty	0
Mr. J. J. M'Auley's Royal Times, 8-10 ..... W. Howard	0
Mr. C. T. Wallis's Yessington Sun, 8-10 ..... E. Quirke	0
Mr. J. T. Rogers's Queenstown, 8-10 ..... C. Hanshaw	0
Mr. D. R. Browning's Sunrise, 8-10 ..... R. Ryall	0
Mr. D. Bowen's Scarlet Shrimp, 8-10 ..... Jas. Doyle	0
Mr. J. O Grady's Silver Dawn, 8-10 ..... T. L. Browne	0

(Winner trained by J. Staunton.)

Betting—5 to 4 agst. Scarlet Shrimp, 6 to 1 LADY WEMBLEY, 7 to 1 each Ballyvoy and Vixen's Charm, 8 to 1 Silver Dawn, 20 to 1 any other.

Ballyvoy led from Scarlet Shrimp, Southern Hue, Lady Wembley, Vixen's Charm, and Silver Dawn to the distance, where Lady Wembley took command, and in a fine finish won by half a length; a similar distance divided second and third, Scarlet Shrimp was fourth, Silver Dawn fifth, Sunrise sixth, and Southern Hue next. Time—63 1-5 secs.

3.55—LOUGHBROWN PLATE of 100 sovs., of which the second receives 10 sovs. and the third 5 sovs. For two-year-olds. 5 f.

	st. lb.
Mr. B. J. M'Auley's ch. c. LEANDER, by Verdelot—Lady Theresa, 9-0 ..... W. Howard	1
Mr. F. S. Parkinson's LONESOME, 9-0 ..... J. Moylan	2
Mr. J. Leech's BINN'S BRIDGE, 9-0 ..... J. Dines	3
Mr. J. J. Parkinson's Common Good, 9-0 ..... M. Harrett	0
Mrs. D. Rogers's Orthymtia, 9-0 ..... P. Beasley	0
Mrs. J. T Rogers's Moorlawn, 8-10 ..... R. Cullen	0
Mrs. Shirley's Wessex, 9-0 ..... W. Hamill	0
Captain R. B. Brassey's Banogue, 8-10 ..... Joe. Canty	0
Mr. J. Burns's Puff Puff, 8-10 ..... T. Burns	0
Mr. W. P. Gill's Alyth, 8-10 ..... C. Hanshaw	0

(Winner trained by T. Coombs.)

Betting — 6 to 4 on Lonesome, 5 to 2 agst. LEANDER, 7 to 1 Binn's Bridge, 50 to 1 any other.

Leander struck off in front of Lonesome, Alyth, Binn's Bridge, and Banogue, and after going a furlong was in company with Lonesome, a long way in front of the others. At the distance Leander drew still further ahead, and won in a canter by twelve lengths; two lengths divided second and third. Banogue was fourth, Common Good fifth, Alyth sixth, and Puff Puff next. Time—63 2-5 secs.

4.25—BALLYMANY PLATE of 100 sovs., of which the second receives 10 sovs. and the third 5 sovs. Weight for age, etc. 1¼ m.

	st. lb.
Colonel Honner's br. g. KING'S FALLOCH, by King's Ransom—Little Falloch, 5, 10-3	
Mr. T. P. O'Neill's ERIN GREEN, 3, 8-12 ..... J. Moylan	2
Mr. J. T. Rogers's PURSUED, 3, 7-7 ..... C. Hanshaw	3
Mr. F. S. Myerscough's Goslin, 4, 8-3 ..... J. Dines	0
Mr. M. O'Brien's Pride of Burgess, 3, 7-7 ..... Jno. Doyle	0
Mr. J. Doyle's Wild Argosy, 3, 8-7 ..... Jas. Doyle (disq.)	

(Winner trained by Major P. J. C. Hosner.)

Betting — 5 to 4 agst. Erin Green, 9 to 4 Pursued, 5 to 1 Wild Argosy, 10 to 1 King's Falloch, 20 to 1 Goslin, 100 to 1 Pride of Burgess.

Wild Argosy settled down in front of Erin Green, Goslin, King's Falloch, and Pursued, and so they ran until two furlongs from home, when King's Falloch and Erin Green closed with Wild Argosy; but the last-named, retaining the lead, won by a neck; half a length divided second and third. Pursued was officially placed fourth. Time—2 mins. 16 2-5 secs.

An objection to the winner for bumping and boring was upheld, and the race awarded to King's Falloch. Pursued becomes third.

4.55—THE NEWBRIDGE PLATE of 150 sovs., of which the second receives 15 sovs., and the third 5 sovs. A handicap. 1¼ m.

	st. lb.
Mr. F. S. Myerscough's ch. c. TIBER, by Romas—Hantot, 3, 7-7 ..... Jno. Doyle	1
Mr. R. O'Donnell's BANNIE, 5, 7-3 ..... Doyle	2
Captain G. F. Dunne's FLYING DINAH, 4, 10-4 ..... T. Burns	3
Colonel Honner's Royal Falloch, 4, 8-9 ..... M. Wing	0
Mr. E. Dowling's Grand Points, 4, 8-9 ..... C. Hanshaw	0
Mr. E. Delany's Same Again, 4, 8-4 ..... W. Treacy	0

(Winner trained by J. Bolton.)

Betting—5 to 4 agst. TIBER, 3 to 1 Flying Dinah, 7 to 1 Royal Falloch, 10 to 1 Same Again, 100 to 8 Bannie, 50 to 1 Grand Points.

Bannie quickly drew away with a long lead of Same Again, Grand Points, Flying Dinah, Tiber, and Royal Falloch. Half a mile from home Flying Dinah and Tiber took closer order with the leader, and Tiber, overtaking her close home, won by half a length; four lengths divided second and third. Royal Falloch was fourth, Same Again fifth, and Grand Points next. Time—2 mins. 43 secs.

IRISH 2,000 GUINEAS.

TO-DAY'S BIG RACE.

That to-day's race for the Irish 2,000 Guineas will provide a contest in keeping with its importance seems assured, and the participation of four English-trained candidates naturally enhances interest in the event. Argentan, Aramis and Ardsallagh will not be saddled, and the field will be made up of the following:—

FOHANAUN, ch. c., by Glasgerion—Thistle (Col. A. J. Blake) (Owner), 9-7 ..... G. Archibald
MARINE PARADE, b. c., by Grand Parade—Seamaid (Lord Glanely) (Barling), 9-7 ..... J. Thwaites
JOHN'S SON, b. c., by Irishman—Ethel H. (Mr. M. G. Hartigan) (M. Hartigan), 9-7 ..... C. Childs
EMBARGO, br. c., by Argony—Riand (Maharajah of Rajpipla) (Bartholomew), 9-4 ..... Joseph Canty
WHITE ORB, ch. c., by White Eagle—Mercy (Mr. W. Barnett) (Rogers), 9-0 ..... E. M. Quirke
DONALD SCOT, ch. c., by Ormonde—Fancy Bank (Major J. Scarvel Cape) (Blake), 9-0 ..... C. Sowerby
GERLINT, ch. c., by Orpiment—Guenever (Mr. A. B. Coyle) (Fordred), 9-0 ..... J. Leach
PEACE RIVER, br. c., by Cyprus—Isle of the Blessed (Major D. Dixon) (Behan), 9-0 ..... M. Wing
ST. JEROME, b. c., by Friar Marco—Philosophy (Lord Lascelles) (W. Jarvis), 9-0 ..... J. Smirke
SILVER LARK, br. c., by Silvern—Laverock (Mrs. Mackean) (Blake), 9-0 ..... Burns
*TETTINGTON, br. c., by Hainault—Lady Clovis (Major Shirley) (Rogers), 9-0 ..... R. Cullen
MINERVUS, b. c., by Argos—Quick Patch (Mr. F. S. Myerscough) (Fordred), 9-0 ..... J. Moylan

*A doubtful starter.

Embargo has pleased those who have seen him at exercise at the Curragh since his arrival, and so, too, has John's Son, and both boast useful form. Embargo, the last time out, finished fourth in the 2,000 Guineas at Newmarket, previous to which he ran Friar Wile, who was receiving 3lb., to a head for the Greenham Plate at Newbury, and he can be depended upon to get the mile at racing pace. John's Son won three good races last year, and at Newmarket last month beat a big field in a six furlong race, and there is no reason to doubt his ability to stay the distance of to-day's race. The home division Fohanaun holds excellent public credentials, and his stable companion, Silver Lark, also has strong claims to consideration, but I prefer the chance of the former. Peace River, who has only run twice—once last year and once this season—and won on each occasion, is another whose prospects cannot be ignored. Indeed, I expect to see him make a bold bid for the spoils, and Gerlint should also be prominent, but for the winner I shall rely on

FOHANAUN,

and leave the remaining places to Embargo and John's Son.

Other selections are appended:—

Novices' Stakes—Nell Gwynne; if absent, Don Pat.
Walsh's Hill Stakes—Ettington or Ann B.
Paddock Plate—Fulahel.
Trial Plate—Waiting.
Apprentices' Plate—Tiger Woman; if absent, Pursued.

2.15—NOVICES' STAKES of 200 sovs., of which the second receives 20 sovs. and the third 10 sovs. For two years old. 5 f.

	st. lb.
CUT BUSH (Mr. A. B. Coyle) ..... Fordred	9 0
LEGGACURRY (Major Dixon) ..... Dawson	9 0
PARADO (Mr. O. M'Mullan) ..... Coombs	9 0
PRINCE FAIR (Mr. J. J. Auer) ..... Coombs	9 0
DON PAT (Mr. J. F. Rowan) ..... Coombs	9 0
BONAGE (Mr. S. S. Myerscough) ..... Dawson	9 0
BINN'S BRIDGE (Mr. J. Leech) ..... Staunton	9 0
ROYAL TIMES (Mr. J. J. M'Auley) ..... Coombs	9 0
FRIARSTOWN (Capt. R. B. Brassey) ..... Hartigan	8 10
SKIDAW (Mr. W. P. Gill) ..... J. Dines	8 10
DIAVOLETTA (Mr. A. M'Cann) ..... Dawson	8 10
CROTANSTOWN (Mr. J. T. Rogers) ..... Owner	8 10
GLASGEROW (Mr. S. Graham) ..... Hunter	8 10
GLASBOROUGH (Mr. S. Graham) ..... Hunter	8 10
BUCHAN'S PRIDE (Blk.) (Mr. W. T. de Pledge) ..... Fetherston	8 9
TIMBUCKTOO (Bl.) (Sir G. S. Murray) ..... Brabazon	8 9
WESTERN ECHO (Ch.) (Mr. J. Dwyer) ..... Dwyer	8 9
CAUSTIC (Bl.) (Mr. F. S. Myerscough) ..... Fordred	8 9
MARIPOOL (Bl.) (Mr. H. M. Barton) ..... Owner	8 9
BANOGUE (Bl.) (Capt. R. B. Brassey) ..... H. Hartigan	8 5
MILLTOWN (Bl.) (Mr. J. T. Rogers) ..... Owner	8 5
HAPPY DALE (Bl.) (Mr. Jas. Burns) ..... Macauley	8 5
OFFSIDE (Bl.) (Mr. J. J. Parkinson) ..... Owner	8 5
RIVER THAMES (Bl.) (Mr. J. Leech) ..... Behan	8 4
SQUARE TOWN (Bl.) (Mr. J. J. Parkinson) ..... Owner	8 4
YOUNG PRINCE (Bl.) (Major Dixon) ..... Behan	8 4
BELLE AURORE (Bl.) (Mr. T. Hunter) ..... Owner	8 4
NELL GWYNNE (Bl.) (Mr. J. Hunter) ..... Owner	8 4

(Above have arrived or are trained at the Curragh.)

CAILIN DUBH (Mr. D. J. Cogan)	Rea 8 10
CELTIC ROSE (Mr. ——)	Cooke 8 4
GEORGIE BEDE (Bl.) (Mr. J. A. Cosgrave)	Owner 8 5
GROODY (Bl.) (Mr. J. Ryan)	Owner 8 5

2.45—SCURRY PLATE of 200 sovs., of which the second receives 20 sovs. and the third 10 sovs. For three years old. 6 f.

	st. lb.
LITTLE ARCHER (Mr. F. S. Myerscough) ..... Fordred	9 5
ATHGARRET (Lt.-Col. O'Malley-Keyes) ..... Parkinson	9 0
ATHEO (Mr. H. M. Harrison) ..... Owner	9 0
ACTRIX (Bl.) (Mr. J. D. Wilkinson) ..... H. Hartigan	8 11
WHITE ORB (Mr. W. Barnett) ..... J. Rogers	8 9
DONALD SCOT (Mr. J. Cape) ..... Owner	8 9
SADIE (Capt. Harding) ..... J. Rogers	8 9
MANNIS (Mr. D. Phelps) ..... Fordred	8 9
ETTINGTON (Major Shirley) ..... J. Rogers	8 9
BLUE LOONOUR (Mr. ——) ..... Perry	8 6
SWORDLORD (Mr. W. Coffey) ..... Perry	8 6
SCARLET SATIN (Mr. R. Power) ..... Doyle	8 6
ANN B. (Mr. ——) ..... Coffey	8 6
MISS HAZEL OGE (Capt. B. Daly) ..... Fordred	8 6
MOLLOY (Bl.) (Sir T. Dixon) ..... Behan	8 4
PALADIUM (Bl.) (Mr. A. H. Macaulay) ..... Owner	8 4
BRANCARDIER (Bl.) (Mr. A. H. Macaulay) ..... Owner	8 4
SWEET LOCH LOMOND (Bl.) (Mr. J. O'Brien) ..... Owner	8 4
NEW BARN (Bl.) (Capt. R. B. Brassey) ..... H. Hartigan	8 1
MARTEN'S LIGHT (Bl.) (Mr. P. Monaghan) ..... Doyle	8 1
FRIGIDITY (Bl.) (Mr. J. J. Parkinson) ..... Owner	8 1
TOY ISLAND (Bl.) (Mr. C. T. Lewis) ..... Dawson	8 1
LITTY COKE (Bl.) (Mr. J. Price) ..... Behan	8 1
PURSUED (Bl.) (Mr. J. T. Rogers) ..... Owner	8 1

(Above have arrived or are trained at the Curragh.)

BARCOLONA (Mr. ——)	Owner 8 9
PHILANDERER (the late Mr. W. O'Donoghue)	Blake 8 9
G by Argos—Happy Lady (Mr. J. A. Cosgrave)	Owner 8 9
GLASGAREEN (Sir T. O'Brien)	Blake 8 9
PANSOVIANA (Mrs. J. H. C. Bartholomew)	Bartholomew 8 6
SONNY RIPPLE (Mr. H. M'Alinden)	Usher 8 4
ANEAS (Bl.) (Mr. J. C. Bentley)	Owner 8 4
BALLYMOTE (Bl.) (Mr. J. C. Bentley)	Owner 8 4
MARCH (Bl.) (Mr. C. A. Fox)	Lenehan 8 4
KARIBA GORGE (Bl.) (Mr. J. H. Peard)	Owner 8 1
CHARLEY'S NEPHEW (Bl.) (Mr. J. H. Peard)	Owner 8 1

3.25—THE IRISH 2,000 GUINEAS of which the breeder of the winner and owner of the second receives 100 sovs. each, and the breeder of the second and owner of the third 50 sovs. each. For three years old. Colts and geldings. 9st.; fillies, 8st. 10lb. Winners extra. 1m. (SEE PROBABLE STARTERS AND JOCKEYS.)

3.55—PADDOCK PLATE of 200 sovs., of which the second receives 20 sovs. and the third 10 sovs. For two years old. 5 f.

	st. lb.
PUFFIN (Blk.) (Mrs. M. G. Scott)	Brabazon 9 5
LEANDER (Blk. and Bl.) (Mr. M'Auley)	Coombs 9 2
MARIPOOL (Mr. H. S. Gray)	Behan 9 0
CARON (Mr. G. D. Dickson)	Murphy 9 0
NELL GWYNNE (Blk.) (Mr. J. Hunter)	Owner 9 0
ACTUARY (Blk.) (Mr. J. J. Parkinson)	Owner 8 11
CORN 2OZ (Blk.) (Mr. J. J. Parkinson)	Owner 8 9
QUEEN COLE (Major Shirley)	Rogers 8 9
BROWN BREAD (Blk.) (Mr. H. M. Harrigan)	Owner 8 9
MISOGYNIST (Blk. and Bl.) (Mr. Jas. Burns)	Fetherston 8 9
BATTLER (Bl. and Blk.) (Mr. J. J. Parkinson)	Owner 8 6
FULAHEL (Bl. and Blk.) (Mr. J. V. Rewan)	Coombs 8 6

(Above have arrived or are trained at the Curragh.)

GOLDEN QUILL (Bl. and Blk.) (Mr. H. I. Usher)	Owner 8 6

4.25—TRIAL PLATE of 100 sovs., of which the second receives 10 sovs. and the third 5 sovs. A handicap. 1 m.

	Age. st. lb.
MINERVUS (9lb. ex.) (Mr. F. S. Myerscough) ..... Fordred	3 9 4
ROYAL FALLOCH (Col. Hosper) ..... Honner	4 9 0
STRIFES (Mr. E. Power) ..... Doyle	3 8 12
SILVERTOWN (7lb. ex.) (Mr. T. Scott) ..... Owner	3 8 12
WAITING (5lb. ex.) (Mr. J. J. Parkinson) ..... Owner	3 8 6
PRINCESS SALOME (Mr. P. W. Shaw) ..... Parkinson	4 8 3
CARLOVIA (Mr. J. J. M'Auley) ..... Coombs	4 8 3
DUNCAIRN (Mr. J. Staunton) ..... Owner	4 8 0
LA PETITE CURE (Mr. P. Beasley) ..... Macauley	3 7 7
BR...NCARDIER (Mr. Macaulay) ..... Owner	3 7 7

(Above have arrived or are trained at the Curragh.)

EXPLANATION (Mr. J. S. Shepherd) ..... Arnott	5 9 7
ROYAL ORB (Mr. John Adam) ..... Coffey	5 9 0

4.55—THE APPRENTICES' PLATE of 100 sovs., of which the second receives 10 sovs. and the third 5 sovs. Weight for age, etc. 7 f.

	Age. st. lb.
FORE AND AFT (Mr. Herbert Musker) ..... Parkinson	4 8 5
HELEN ADAIR (Mr. J. J. Parkinson) ..... Owner	4 8 5
CARLOVIA (Mr. J. J. M'Auley) ..... Coombs	4 7 7
TIGER WOMAN (Mr. P. Dunne Cullinan) ..... Hartigan	3 7 3
NEW YEAR'S EVE (Mrs. T. Coombs) ..... Coombs	3 6 9
NARBONNE (Mr. M. Dawson) ..... Owner	3 6 5
ELOQUENT (Mr. J. J. Parkinson) ..... Owner	3 6 5
PURSUED (Mr. J. T. Rogers) ..... Owner	3 6 5

(Above have arrived or are trained at the Curragh.)

TARTARESS (Mr. ——)	Collins 5 7 13
TOY BOY (Mr. O'Rourke)	Owner 6 7 12
LADY KILGOWEN (Mr. F. Coldrick)	Owner 4 7 0
RECOMPENSE (Mrs. E. Ray)	Ray 5 6 9

TRAIN ARRANGEMENTS.

Special trains leave Kingsbridge at 12 noon, 12.40 and 1.0 p.m., and return immediately after the last race.

BOXING.

CARPENTIER AGAIN IN AMERICA.

NEW YORK, May 18.

Georges Carpentier meets Sailor Hoffman in a light heavy-weight contest on Friday night, May 21, at Madison Square Gardens. The bout is scheduled for ten rounds.

Finish of the Scurry Plate at the Curragh yesterday, showing Mr. Myerscough's Louvaun (right) winning from Athshannon.

LAWN TENNIS.

DAVIS CUP—SECOND ROUND.
IRELAND v. SPAIN.

There was an air of bustle at the Fitzwilliam Club yesterday, and the finishing touches were being put to the new stand and the seating round the court. The Spanish team, looking none the worse of their tiresome journey, were early in court. The morning practice was light, but in the afternoon more serious work was attempted, when M. Tarrosella and Hummel played a doubles against F. Sindreu and A. Juanico.

Our visitors are not at home on grass, and a slight shower shortly after noon did not make matters any easier for them; but, on form, they are going to prove sturdy opponents. It is not unlikely that Sindreu and Juanico will be selected for both Singles and Doubles, and that Tarruella's duties will be those of non-playing captain.

A meeting of the Davis Cup Committee was held during the afternoon and the following umpires and linesmen selected for to-morrow's matches:—

Umpires—Messrs. A. Lane-Joynt and S. C. D. Harrison.

Linesmen—Messrs. S. Riordan, L. J. O'Neill, F. O Stoker, H. M. Read, E. S. Hornidge, J. Miley, M. H. Toppin, G. Dockeray, C. A. Jackson, W. A. Wallis, H. Davidson, H. Burke, R. W. Greene, H. Lidstone, S. Hodson, T. Hearn, W. Deverell, L. Barry.

ARGENTINA DEFEATS HUNGARY.

BARCELONA, Tuesday.

In the last day's play in the Davis Cup ties here to-day W. Johnson (Argentina) beat L. de Takacs (Hungary)—6-4, 6-1, 6-1; and Bela von Kehrling (Hungary) beat E. Obarrio (Argentina)—6-3, 7-5, 6-4. Argentina thus wins the rubber by 3 matches to 2.

Robson and de Takacs played better tennis to-day than on the two previous days, and the match between von Kehrling and Enrique Obarrio to-day was a very close one.

With reference to this tie, Mr. H. A. Sabelli Secretary of the European Zone Committee, states that his Committee duly sanctioned the tie, but he makes no mention of the reported retirement of Hungary.

The Italy—Holland tie, played at Rome, resulted in a win for Italy by 3 matches to 2.

LEINSTER v. ULSTER.

The following have been selected to represent Leinster v. Ulster in the annual Inter-Provincial Match, which will be played at Stranmillis on June 5th on the second day of the Belfast Spring Club Tournament:—L. A. Meldon, A. McGuire, Allman-Smith, G. W. Scroope, V. Miley, J. F. Miley.

PIGEON RACING.

DUBLIN FEDERATION.

The above held their third Old Birds Race from Dungarvan last Saturday. The birds were liberated by the stationmaster at 1 p.m., and all fanciers stated that their birds came home very fresh. Winners were:—Inglis, 1,018 yards per minute, making a velocity of 1,018 yards per minute. Results:—

Federation—Ingle, 1,022; Ingle, 1,018; Ingle, 1,016; Ingle, 1,016; McDonnell, 1,004; Noble, 981 (approx.).

Inglis—Ingle, 1,022; McDonnell, 1,004; Carroll, 934; Crone, 931 (2).

D.S. Road—Ingle, 1,022; McDonnell, 1,004; Noble, 981 (approx.).

City—Morgan, 905; Kenny, 888, 869, 867; Heate, 862; McKevitt, 856.

D. Pool Club—Ingle, 1,022; Ingle, 1,018; Ingle, 1,016.

Marking for Youghal, Thursday, 7 p.m., Ranelagh Railway Station.

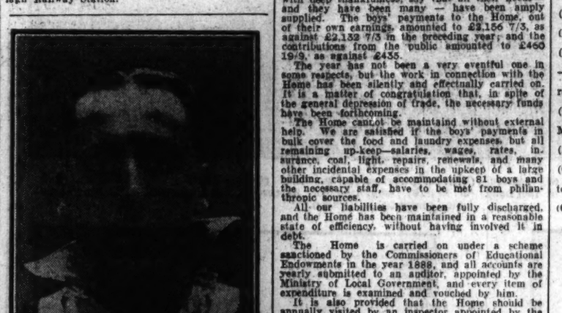

H. L. Hendry, the Australian cricketer, who is in a London Nursing Home, suffering from scarlet fever.

CURRAGH TRAINING NOTES.

THE CURRAGH, Tuesday.

A fine morning.

PARKINSON'S Bawn-na-Glas, Too Richy and Trim Gate compassed a mile and a half at a good pace; Frigidity, Dinard, Lonely Isle, Eloquent and Corn 2oz also trained. Fore and Aft, Helen Adair and the two-year-olds went five furlongs.

H. HARTIGAN'S Drumlassie, Reward, Sentenced and Ann B. also trained. A mile and a half steadily; Nanteuan, Duneen, New Barn and Tiger Woman covered five furlongs.

DOYLE'S Farinez, Stripes, Scarlet Satin, Andy and Ezra went six furlongs; Peacemaker and Leonora five furlongs.

COOMBS'S Folie Farine, Infanta Aina, Argogone, No Deceit, Hazel Grove, May Pan Out and the two-year-olds cantered five furlongs.

DAWSON'S Tony Lad, Prince Tom, Elgar, Dunmurry, Chicane, Kildarra Boy, Lough Sunel, Jurat and Pipennis were usefully employed; Ardsallagh and Argentan galloped six furlongs.

FORDBED'S Minervus, Geraint, Nice Prospect, Aherlow, Ann B. and Domini were usefully employed up to six furlongs.

M. HARTIGAN'S John's Son covered six furlongs sharply.

BARTHOLOMEW'S Embargo was sent six furlongs.

PERRY'S The Kid, Silvertown, Knoeklong's Pride, Missed the Train and Blue Look Out came five furlongs sharply.

STAUNTON'S Lord Wembley, Tear Coat, Sweet Honora, Duncairn and Child of the Hills compassed six furlongs.

HOGERS'S White Orb and Ettrington cantered six furlongs.

SELECTIONS FOR THE CURRAGH—Wednesday.

Novices' Stakes—TIMBUCTOO.
Walsh's Hill Stakes—SCARLET SATIN.
Irish 2,000 Guineas—EMBARGO or PEACE RIVER.
Paddock Plate—FULAHEL.
Trial Plate—PRINCESS SALOME.
Apprentices' Plate—TIGER WOMAN.

SHEEP DOG TRIALS AT ENNISCORTHY.

The County Wexford United Agricultural Society held sheep dog trials at Enniscorthy on Tuesday. Mr. Bagshaw, President of the English Sheep Dog Society, and Mr. Miller, whose dogs were seen at Ballsbrid

CRICKET.

A DRAW AT LORD'S.

SOMERSET WIN BY 29 RUNS.

As seemed probable, the match at Lord's ended in a draw, the finish coming quietly enough, but honours went largely to the Australians. Unfortunately, slight rain fell just as play was to start, causing seventy-five minutes' delay, and the weather remained miserably dull; but the four or five thousand people present had plenty to interest them. The Australians were happily placed, free from anxiety of any kind, leading as they did by 65.

Their last batsmen had become partners overnight, but such a pair as Ponsford and Richardson seldom can have been the final pair on any side, and they defied the Marylebone bowling until Collins declared the innings closed. They added 119 in ninety-five minutes, and, moreover, each achieved personal distinction in his first match at Lord's, Ponsford getting 110 and Richardson scoring 50, to complete a brilliant double achievement as bowler and batsman. Altogether the Australians took six hours and ten minutes over their 385 runs. They batted throughout in bad light, and the ball never travelled fast. Ponsford was at the wicket three hours and three-quarters without giving a chance, and he hit eight 4's, seven 3's and eight 2's. Perfect defence and safe scoring methods all round the wicket marked an admirable innings of 110. Richardson played himself in cagefully, and then gave some idea of his power in driving, his faultless 50 including five 4's. Haig, who bowled so splendidly on Monday, suffered rather severe punishment, his six wickets altogether costing 102 runs.

Going in with arrears of 184 against them, M.C.C. lost MacBryan, caught at deep square-leg off a long hop, and Stevens, bowled without playing the ball, in the second over. Carr and Hendren stayed together three-quarters of an hour, but both lost their wickets attempting scoring strokes, when the best that could be hoped for was a draw. Half the side had fallen at a quarter past five, and the position had become critical; but Astill played quietly, while Chapman showed excellent form, and, as they were together at half-past five, the match was abandoned, the M.C.C. being 101 behind, with five wickets in hand—a position entirely favourable to the Australians. Ryder, from the pavilion end, where Richardson had proved so destructive, bowled admirably, keeping up a good pace, with some swerve from leg, and never pitching a bad length.

A STERLING FINISH.

An hour and three-quarters' cricket sufficed to bring the match to a conclusion at Gravesend yesterday, Kent defeating Gloucestershire by seven wickets. Rain during the early morning delayed the start until a quarter to two, and on a pitch which gave the bowlers a measure of assistance Kent batsmen had to fight hard for the 91 runs they needed to win. Hardinge and Ashdown withstood a keen attack for nearly an hour while scoring 38 for the opening partnership, but after Woolley left, caught off a skier from a mis-hit, Seymour came in to play attractive cricket, obtaining 23 out of 32 put on in twenty-five minutes for the third wicket. Thirteen runs were required when Hubble joined Hardinge, but a couple of 4's soon settled the issue. Kent's success coming at half-past three. Hardinge played with much care for an hour and three-quarters. Combining rigid defence with an occasional good forcing off-drive, he made nothing approaching a mistake.

BROKEN WEATHER.

Thanks to a last wicket stand by Barratt and Richmond, and with an unexpected break in the weather, Notts averted defeat when their position appeared to be well-nigh hopeless. Having lost half the side for 30 runs and still requiring 85 to avoid a single innings defeat, the visitors shaped some too well to begin with losing Lilley with only 27 added to the overnight score. Larwood, after batting carefully for 40 minutes, had his leg stump uprooted, and when Turner and Flint left in quick succession 38 runs were still wanted to save the follow-on when the last wicket remained. A spell of spirited batting by Barratt proved the deciding factor. Skilfully contriving to get most of the bowling, he hit out fiercely. After on-driving Partridge for 6 he got a couple more 6's off the same bowler, a square leg hit and another straight drive to the roof of the professional room; 39 had been added, and the Warwickshire total exactly equalled when an appeal against the light, which had for some time handicapped the batsmen, was allowed. No sooner had the players retired than rain fell in torrents, preventing further play, and after waiting up till four o'clock, when rain was still falling, the match was abandoned as a draw.

There was a splendid finish at Hove, where Sussex, after entering upon the third day in a good position, were eventually beaten by 29 runs. Overnight the home County, with eight wickets outstanding, required 131 to win, but Bowley only added 10 to his previous total, his faultless innings having occupied altogether two hours and a quarter. Driving finely and placing the ball to leg with excellent judgment, Bowley hit five 4's and five 3's. Cook's valuable effort, which lasted just under an hour and included one 6 and three 3's, came to an end at 188, and from that point matters went very badly for Sussex. Williams and Watson were foolishly run out, while Arthur Gilligan fell to a bad stroke. Seventeen, eighth and ninth wickets all fell at 212, Harold Gilligan alone of the later batsmen revealing any ability to play the accurate bowling of White and Hunt. He received unexpected assistance from Cornford, and a plucky last wicket stand yielded 27 runs in thirty-five minutes. Owing to a strained thigh Bridges was unable to turn out for Somerset. White's bowling resources being thus considerably weakened.

M.C.C. V. AUSTRALIANS.

At Lord's. A draw. Score:—

M.C.C.		Second Innings.	
First Innings.			
J. C. W. MacBryan c Woodfull b Gregory	2	c Woodfull b Ryder..	2
G. T. S. Stevens c and b Richardson	77	b Ryder	1
Hendren b Richardson	53	c Oldfield b Ryder...	14
A. P. F. Chapman c Ryder b Collins...	51	not out	24
M. K. Foster l.b.w. b Richardson	11	b Ryder	5
Astill l.b.w. b Collins	14	not out	1
M. Falcon not out	14		
N. Haig c Gregory b Collins	1		
Kennedy l.b.w. b Richardson	0		
W. G. Franklin c Oldfield b Richardson	0		
Stapleton b Richardson	0		
Extras	9		
Total	235	Total (3 wkts.)	47

Bowling.—First Innings—Gregory, 1 for 29; Macartney, 0 for 44; Richardson, 6 for 83; Collins, 3 for 56. Second Innings—Gregory, 0 for 29; Ryder, 4 for 29; Mailey, 1 for 23.

AUSTRALIANS—First Innings.			
A. A. Mailey c and b Franklin	0	H. Ponsford not out	110
W. A. Oldfield c and b Haig	21	J. Ryder b Haig	20
Carr b Haig	21	J. M. Gregory c Kennedy b Astill	30
W. Bardsley b Haig	11	A. J. Richardson not out	53
H. L. Collins b Astill	33		
C. G. Macartney st Franklin b Haig	61	Extras	17
W. M. Woodfull b Haig	0	Total (9 wkts.)	*385
I. V. Taylor b Falcon	9		

*Innings declared.

Bowling.—First Innings—Falcon, 1 for 60; Stevens, 0 for 75; Haig, 6 for 102; Kennedy, 0 for 69; Astill, 2 for 60.

WARWICKSHIRE V. NOTTS.

At Birmingham. A draw. Score:—

NOTTS.		Second Innings.	
First Innings.			
G. Gunn c Wyatt b Partridge	2	b Santall	11
Wyrall b Partridge	5	c Santall b Wyatt...	8
Walker c Partridge b Wyatt	25	b Cooke	5
Payton c Santall b Partridge	22	c Parsons b Santall	1
Lilley b Wyatt	0	l.b.w. b Partridge ...	11
Flint b Santall	7	c Partridge b Wyatt	7
R. H. T. Turner c Partridge b Santall	18	c Parsons b Wyatt...	4
F. J. Staples c Quaife b Partridge	3	l.b.w b Partridge ...	0
Larwood b Santall...	0	b Partridge	29
Barratt b Partridge..	0	not out	39
Richmond not out ...	1	not out	4
Extras	4	Extras	5
Total	87	Total (9 wkts.)...	114

Bowling.—First Innings—Partridge, 5 for 14; Cooke, 0 for 16; Peare, 0 for 20; Wyatt, 2 for 16; Santall, 3 for 17. Second Innings—Partridge, 3 for 72; Wyatt, 3 for 52; Cooke, 1 for 5; Santall, 2 for 10.

WARWICKSHIRE—First Innings.			
Parsons c Flint	71	R. E. S. Wyatt l.b.w b Richmond	6
Smith b Larwood...	4	N. E. Partridge c Whysall b Richmond	0
Bates c Gunn b Richmond	10	Cooke c Gunn b Richmond	4
W. G. Quaife l.b.w b Staples	29	Peare not out	5
Santall b Larwood..	56	Extras	11
Kilner st Lilley b Richmond	3	Total	201
Croom b Richmond...	6		

Bowling.—First Innings—Barratt, 0 for 26; Larwood, 2 for 45; Richmond 7 for 59; Staples, 1 for 45; Flint, 0 for 17.

KENT V. GLOUCESTERSHIRE.

At Gravesend. Kent won by 3 wickets. Score:—

GLOUCESTERSHIRE.		Second Innings.	
First Innings.			
Dipper b Freeman	25	st Hubble b Freeman	24
Smith c Freeman b Ashdown	26	st Hubble b Hardinge	61
Bloodworth st Hubble b Freeman	12	st Hubble b Hardinge	31
Page b Freeman	4	l.b.w. b Freeman	7
E. G. Morrison st Hubble b Freeman	14	run out	33
Parker c Hubble b Hardinge	25	l.b.w b Hardinge ...	16
Mills c Woolley b Ashdown	2	not out	8
G. A. Wedel c Freeman b Ashdown ...	0	st Hubble b Woolley	0
Bessant not out	11	c Hubble b Woolley	0
Goddard run out	2	c Corbett b Freeman	1
Lt.-Col. D. C. Robinson absent	—		—
Extras	23	Extras	5
Total	204	Total	206

Bowling.—First Innings—Wright, 0 for 34; Collins, 0 for 23; Freeman, 4 for 75; Woolley, 0 for 20; Ashdown, 3 for 14; Hardinge, 3 for 15. Second Innings—Wright, 0 for 34; Collins, 0 for 27; Freeman, 3 for 60; Woolley, 2 for 36; Ashdown, 0 for 22; Hardinge, 3 for 20.

KENT.		Second Innings.	
First Innings.			
Hardinge c Mills b Parker	10	not out	32
J. A. Deed b Parker	24		
Woolley b Morrison	59	c Smith b Parker ...	1
Ashdown c Smith b Goddard	33	c Goddard b Parker..	19
Seymour c Morrison b Mills	60	b Wedel	23
Hubble c Parker	31	not out	12
Catlin l.b.w b Goddard	3		
Hilder his wkt b Parker	3		
Wright b Goddard ...	13		
Freeman not out	14		
Capt. W. Cornwallis c Wedel b Goddard	3		
Extras	17	Extras	10
Total	330	Total (3 wkts.)...	95

Bowling.—First Innings—Goddard, 4 for 80; Parker, 4 for 78; Mills, 1 for 72; Wedel, 0 for 12; Bessant, 0 for 15; Morrison, 1 for 34; Bloodworth, 0 for 17. Second Innings—Goddard, 0 for 13; Mills, 0 for 29; Parker, 2 for 23; Wedel, 1 for 8; Bessant, 0 for 12.

SUSSEX V. SOMERSET.

At Hove. Somerset won by 29 runs. Score:—

SOMERSET		Second Innings.	
First Innings.			
Young b Bowley	30	c Cornford b Tate...	15
C. C. Case c Cornford b J. E. Gilligan	8	c Wensley b A. E. Gilligan	22
M. D. Lyon l.b.w. b Bowley	32	c Tate b Wensley...	18
E. T. A. Ingle-Williams b Bowley	43	b Tate	22
E. F. Longrigg l.b.w. b Bowley	0	c Cornford b A. E. Gilligan	0
G. F. Earle b Bowley.	21	c Bowley b Tate ...	17
J. C. White b A. E. Gilligan	13	b Wensley	9
Hunt not out	62	b Tate	13
C. S. Barlow b Bowley	0	b Tate	1
J. Bridges b A. E. Gilligan	16	not out	10
M. Hill c Williams b Bowley	9	b Tate	17
Extras	9		
Total	233	Total	145

Bowling.—First Innings—A. E. R. Gilligan, 3 for 54; Tate, 0 for 45; Gibson, 0 for 60; Wensley, 0 for 8; Bowley, 7 for 57. Second Innings—A. E. R. Gilligan, 2 for 22; Gibson, 0 for 20; Tate, 6 for 33; Wensley, 2 for 57; Bowley, 0 for 8; A. H. H. Gilligan, 0 for 3.

SUSSEX.		Second Innings.	
First Innings.			
Bowley c Barlow b Bridges	54	l.b.w. b White	78
Parks l.b.w. b Bridges	5	l.b.w. b White	8
Wensley b White	10	c and b White	44
Cook l.b.w. b White.	9	c and b White	32
L. Williams l.b.w. b Earle	1	run out	2
A. H. Gilligan b Earle	0	l.b.w. b Earle	37
Tate c and b White.	1	c sub. b Hunt	5
A. E. Gilligan b Bridges	3	c Earle b Hunt	2
A. C. Watson c Hill b Bridges	18	run out	0
C. H. Gibson b White	3	c sub. b White	0
Cornford not out	2	not out	13
Extras	5	Extras	18
Total	108	Total	239

Bowling.—First Innings—Bridges, 0 for 49; White, 4 for 38; Earle, 2 for 12; Young, 0 for 5. Second Innings—Bridges, 0 for 39; White, 5 for 66; Earle, 1 for 54; Barlow, 0 for 22; Young, 0 for 9; Hunt, 2 for 51.

QUEEN'S UNIVERSITY V. DUBLIN UNIVERSITY.

The Trinity and Queen's University match was concluded at Belfast yesterday, when Queen's won by 33 runs. In their second innings Queen's made 185, and Trinity made a good attempt to bring off a victory, the best performance being that of T. Dixon, who batted capitably for 60. Score:—

QUEEN'S UNIVERSITY.		Second Innings.	
First Innings.			
E. P. G. Ritchie b G. Kelly	2	b G. Kelly	20
T. L. Stockdale b A. Kelly	27	c Craig b Dixon	3
J. Macdonald l.b.w b T. Dixon	6	l.b.w b A. Kelly ...	39
G. F. Magurran c Jeffares b T. Dixon	35	b A. Kelly	15
J. L. Love l.b.w b G. Kelly	15	c Beckett b A. Kelly	41
T. E. Ellison c G. Dixon b Jeffares..	6	c Jeffares b A. Kelly	5
J. M. Gray c Forsythe b G. Kelly	1	not out	33
P. Clarke c Jeffares b T. Dixon	13	b T. Dixon	12
J. Boyd l.b.w b G. Kelly	17	b G. Kelly	0
N. W. Calvin b G. Kelly	7	b G. Kelly	8
J. C. Bartley not out	0	b G. Kelly	0
Extras	18	Extras	9
Total	147	Total	185

DUBLIN UNIVERSITY.		Second Innings.	
First Innings.			
C. M. Deverell l.b.w b Macdonald	2	l.b.w. b Ritchie	19
P. Dixon run out	33	c and b Clarke	0
G. M'Veagh b Clarke	2	c and b Calvin	30
W. Kelly b Clarke	12	run out	10
T. Dixon run out	17	c Clarke b Calvin	60
G. N. Kelly b Macdonald	4	c Love b Clarke	22
S. B. Beckett c and b Macdonald	4	not out	28
A. S. Jeffares c Boyd b Ritchie	1	run out	0
H. H. Forsythe c Clarke b Macdonald	1	run out	8
P. J. Kiely not out	4	b Clarke	0
G. F. Craig st Love b Macdonald	4	b Clarke	0
Extras	17	Extras	25
Total	101	Total	218

MOUNTJOY SCHOOL v. HIGH SCHOOL.—This match, in the first round of the Junior Schools Cup, was played on Monday and Tuesday on the Civil Service ground, and resulted in a draw, High School, batting first, made 43 (Buchanan 19), to which Mountjoy replied with 31 (Gidding 10). In the second innings High School made 48 (Tuthill 19), and Mountjoy 61 (Gibson 19, Paltridge 14, and Giddings 12). Paltridge, Gillespie and Giddings bowled best for Mountjoy, while High School were best served by Stephenson, Hennessy, and Butler.

OLONGOWES WOOD COLLEGE Fixtures—Thursday, 20th May, v. Pembroke A Team; Thursday, 27th May, v. Clontarf.

TO-DAY'S FIXTURES.

Instonians v. Dublin University, Belfast.
Sandford Park School v. High School, Sandford.
Jacobs v. Players, Dolphin's Barn.

IRISH FAIRS.

NAVAN.—The fair in Navan on Monday did not exhibit any signs of that buoyancy which one would expect consequent on the settlement of the big industrial strike across the Channel. It may be that dealers are not yet quite assured as to the safe delivery of their cattle purchases at the other side, or it may be due to the depression which is general in the cattle trade all over. Meath dealers in particular felt the effects of the strike, and they are delighted with the fact that it is settled. The supply of stores was small. Good beef cattle made decent prices; but there were no cross-Channel transactions worth mentioning. Great complaints are heard as to the effect of the heavy frosts on the grass, and this in itself has a lot to do with the slackness in the trade. There is a lot of Meath land yet unstocked. The prices obtained at Monday's fair were, on the whole, a little improvement on the previous ones; 52/6 was got for the best beef; two year old made £17 10/-; 14-year-olds made £15 to £15 10/-; calves, £12 and £13; suck calves, £5. The sheep department was well stocked; fat sheep, £5; store hoggets, from £3 to £3 10/-. Messrs. Smith and Son, auctioneers, disposed of some 50, the top price being £3 2/- A good number were sold for £2 17/6.

DUNDRUM.—Small fair, composed of 1st and 2nd class cattle of the shorthorn type, with a few lots of Angus crosses, which met a poor inquiry from home dealers and graziers at easier values. Springing and milch cows also in weak demand, only the best sorts being saleable. Trade for sheep very dull, prices lower, and many lots unsold. Calves, under 6 months old, £2 10/- to £4 10/-, average £3 10/-; store cattle, over 6 and not exceeding 12 months, 1st class, £8 10/- to £11, average £9 10/-; 2nd class, £6 to £8 10/-, average £7 5/-; one year old and under two years, 1st class, £12 to £15, average £13 15/-, live weight average 43/- per cwt.; 2nd class, £9 to £12, average £11, live weight average 41/-; two years old and under three years, 1st class, £15 to £18 10/-, average £17, live weight average 45/-; 2nd class, £12 10/- to £15, average £14, live weight average 42/-; three years old and over, 1st class, £17 10/- to £20, average £18, live weight average 45/-; 2nd class, £15 10/- to £17 10/-, average £16 5/-, live weight average 42/-; fat cattle, three years old and over, 2nd class, £17 to £21 10/-, average £19, live weight average 45/- springers, cows and heifers, 1st class, £20 to £25, average £22 10/-; 2nd class, £16 to £20, average £18; milch cows, down calved, 1st class, £19 to £25, average £21; 2nd class, £14 to £16 10/-, average £16 10/-; lambs, under 12 months old, live weight, 40/- to 48/-, average 44/-; Downs and cross-breds, 37/6 to 47/6, average 44/-; store sheep, one year old and under two years, long wools, 45/- to 58/6, average 52/6; fat sheep, one year old and under two years, long wools, 57/6 to 65/-, average 61/-; two years old and over, long wools, 63/6 to 80/-, average 73/6.

SERVICES AND ANTHEMS.

CHRISTIAN SCIENCE CHURCHES.

First Church of Christ, Scientist, Dublin (a Branch of The Mother Church, The First Church of Christ, Scientist in Boston, Mass.), 58 Molesworth street. Services Sunday, 11.30 a.m. and 7 p.m. Sunday School 11.30 a.m. Wednesday (Testimony Meeting), 8 p.m. Christian Science Reading Room now addrest is open to the public daily from 11 a.m.

YESTERDAY'S CASES IN THE COURTS.

DUBLIN MAN'S RACE HORSES.

QUESTION OF EXTENDED INJUNCTION.

(BEFORE MR. JUSTICE JOHNSTON.)

The cases of Robert Charles Ross, of Sion Hill, Drumcondra, Dublin, horse and cattle dealer, and Mrs. Lilian Ross, his wife, against Ronald Moss, of Faha House, Patrick Hill, Limerick, were listed on motion. The plaintiffs had obtained an *interim* injunction to restrain the defendant from selling or otherwise disposing of their race horses, the injunction to remain in force until yesterday.

Mr. Wood, K.C., with whom was Mr. James Henry (instructed by S. C. Rutherford), on behalf of the plaintiffs, stated that the defendant had filed a number of affidavits, copies of which the plaintiffs had been unable to obtain in time for the application, and, therefore, it was necessary to apply for an adjournment. Mr. Binchy had informed him that the defendant, by his affidavit, had undertaken not to sell or dispose of the horses pending the hearing of this application. The plaintiffs agreed to pay a reasonable sum for the keep of the horses during the interval of the adjournment, without prejudice to the rights of either party.

Mr. Binchy (instructed by Mr. T. O'B. Kelly, Limerick), on behalf of the defendant, stated that a number of affidavits had been filed on behalf of his client, and that he agreed to the adjournment on the undertaking of the plaintiffs to pay for the upkeep of the horses, as stated, and that his client had stated in his affidavit that he was willing to comply with the *interim* injunction granted until the hearing of the motion.

Mr. Justice Johnston adjourned the application to the first motion day of next sittings, and extended the *interim* injunction to that date.

WILL MADE IN A TRAIN.

SUPREME COURT JUDGMENT.

(BEFORE THE CHIEF JUSTICE, MR. JUSTICE FITZGIBBON AND MR. JUSTICE MURNAGHAN.)

Judgment was given dismissing the appeal of the defendant, in the Dublin probate suit of Scarff v. Scarff, against the judgment of Mr. Justice O'Byrne, sitting without a jury, in favour of the plaintiff.

The action was brought by the plaintiff, Mrs. Mary Scarff, to have established the last will of her deceased husband, Mr. William Henry Scarff, commercial traveller, of Eglinton House, 44 Cabra road, Dublin, the defendant being Mr. William Frederick Scarff, eldest son of the deceased by his first marriage. The will, which was dated 4th September, 1924, was stated to have been executed in a railway carriage, and purported to have been signed by two men named F. Kinch and C. Jeffares, neither of whom since could be found or identified, though they had been advertised for in the usual way. There was no attestation clause in the will, which was as follows—"G.S.W. Rail.—William H. Scarff wills all to his wife at his death, and she will see to Meta's pension.—(Signed) William H. Scarff, F. Kinch, C. Jeffares. September 4th, 1924."

The late Mr. Scarff, it appeared, had been travelling for Messrs. Hogg and Co., tea and wine importers, of Cope street, Dublin, for fifty years at least, and left property on his death amounting to about £4,500.

There had been eleven children of the first marriage, and they all had been provided for, the daughter Meta being educated in a convent in Belgium—of which her own sister was reverend mother—paying a pension of £40 a year. The will was found in the deceased's attaché case after his death, and a piece of paper signed with his name was also found in the pocket of an order book, bearing the words: "Mary Scarff, my wife, gets house and furniture at my death."

Mr. Justice FitzGibbon, reading the judgment of the Court, said that it had been established to the satisfaction of the learned judge that the signatures of the witnesses on the document were not in the handwriting of the deceased and were not in the handwriting of the same person, and they saw no reason for differing from that conclusion. While they were not satisfied that all that could have been done was done to discover these persons whose signatures were on the documents, they were not disposed to put a small estate to further expense which might ultimately prove abortive. They were of opinion that Mr. Justice O'Byrne was justified in drawing the conclusion that the testator signed in the presence of the two persons named, and that each of them signed in his presence. Each member of the Court was individually satisfied that the document, which had the signature of both witnesses, was blotted with the piece of blotting paper which was found in the deceased's attaché case. This piece of blotting paper was most important, as on it were discernible the signatures. It was logical to assume that the testator signed first and the two attesting witnesses afterwards. It was not necessary to go further to justify a finding in favour of the will. The Court affirmed the decision of Mr. Justice O'Byrne in finding in favour of the will, and dismissed the appeal, with costs.

Mr. Denning, K.C.; Mr. Dockrell, K.C., and Mr. McLoughlin (instructed by Messrs. J. H. McLoughlin and Son) appeared for the appellant and defendant; and Mr. Overend, K.C., and Mr. Marnan (instructed by Messrs. Casey, Clay and Collins) for the respondent and plaintiff.

NENAGH MILL MACHINERY.

JUDGMENT ON APPEAL.

Judgment was given in favour of the appellants in the case of Michael J. Kennedy and Sons, millers, merchants and farmers in the Nenagh district of County Tipperary, against Albert B. Tattersall (trading as Tattersall and Company), milling engineers, of 75 Mark lane, London. The plaintiffs claimed £4,197 damages for breach of contract entered into in 1919 for installing machinery plant in a mill at Tyone, Nenagh, for the grinding of oatmeal to be sold for profit, and they appealed from the judgment of Mr. Justice Hanna, sitting without a jury, awarding them £300 damages in the action, and awarding the defendant £1,130 damages on his counter-claim. The amount of the contract was stated to be £884.

The Court now held that the plaintiffs were entitled to the return of the money paid and nominal damages for breach of contract, and that the defendant's counter-claim failed. They accordingly allowed the appeal, gave judgment on the claim for £335 and nominal damages, and dismissed the counter-claim, allowing the plaintiffs the costs of the action and of the appeal.

Mr. Denning, K.C.; Mr. Rice, K.C., and Mr. Corbett (instructed by Messrs. J. O'Brien and Co.) appeared for the plaintiffs, appellants; and Mr. Lupton, K.C.; Mr. Dockrell, K.C., and Mr. Kough (instructed by Messrs. Hamilton and Craig) for the defendant, respondent.

EXCESS PROFITS DUTY.

CORK MERCHANT'S APPEAL.

(BEFORE MR. JUSTICE SULLIVAN AND MR. JUSTICE O'BYRNE.)

Judgment was delivered in favour of the respondents in the case of Green and Co., Ltd., appellants; Revenue Commissioners, respondents, which came before the Court on a case stated by the Special Commissioners of Inland Revenue under the Finance (No. 2) Act, 1915, Section 45 (5), Rule 9 of Part IV. of the second schedule to the Finance Act, 1921, and the Taxes Management Act, 1880, Section 59.

The appellants, Messrs. J. W. Green and Co., Ltd., grain merchants and importers, carrying on business in Cork, appealed against the determination of the Revenue Commissioners that the goods comprised in certain contracts were not trading stock in hand on the 31st of August, 1921, within the meaning of Rule 1 of Part II. of the second schedule to the Finance Act, 1921, and must, therefore, be excluded from the appellants' claim for allowance under that part of the second schedule to the Act.

The grounds of the appeal were that the goods comprised in the contracts had legally become the property of the appellants prior to 31st August, 1921; that they had become their property prior to 31st August, 1921, in accordance with the usages and customs of the corn trade, and that such portions of the goods as had not been disposed of until after that date were trading stock in hand on the 31st August, 1921, within the meaning of Rule 1 of Part II. of the second schedule to the Finance Act, 1921.

The appellants, it appears, buy grain to meet the requirements of millers in Cork and district, maize being bought in whole cargoes, and wheat in whole cargoes and occasionally in half-cargoes. The grain usually passes from the growers into the hands of large operators, who hold stocks abroad; and it is bought from these operators through London and Liverpool agents at a price inclusive of cost, insurance and freight to Cork, by the appellants or by Messrs. R. and H. Hall, Ltd., between whom and the appellants a standing arrangement exists for sharing the goods comprised in all grain contracts entered into by either of them.

During the Food Control period up to the 31st of March, 1921, cargoes of grain were distributed by the Wheat Commission between the appellants and two other grain merchants in Cork (Messrs. R. and H. Hall, Ltd., and Messrs. E. McDonnell and Company) in certain proportions; and by mutual agreement between these companies the method of distribution of cargoes and part-cargoes of grain has been continued since the removal of control up to the present time.

The goods forming the subject of this appeal, it was stated, were not in the actual possession of the appellants, or of Messrs. R. and H. Hall, Ltd., on the 31st of August, 1921, being abroad or at sea on that date; and no bills of lading, invoices, or insurance policies or certificates in relation to the goods had been tendered or delivered to the appellants or to Messrs. R. and H. Hall, Ltd., on or before that date.

The Court now dismissed the appeal with costs, holding that trading stock in hand in the relief provisions of the Finance Act, 1921, second schedule, meant throughout the whole schedule trading stock which had been delivered to the appellants.

Mr. Leonard, K.C., and Mr. Hallinan (instructed by Messrs. Foley and Emerson) appeared for appellants; and Mr. McCann, K.C.; Mr. Shannon, K.C., and Mr. Bewley (instructed by Mr. Bartholomew Collins) for respondents.

SLIGO CONSPIRACY ACTION.

THE POSSESSION OF A FARM.

(BEFORE MR. JUSTICE O'BYRNE.)

In the case of Boyd v. Keaveny and others, Mr. T. P. McCarthy (instructed by Messrs. Fenton and Lyons) applied on behalf of the plaintiff, John Boyd, for an order directing that the plaintiff should be examined *viva voce* on oath before Mr. J. J. O'Reilly, solicitor, Sligo, on his own behalf, as a witness in the action, which was brought against the defendants, Michael Keaveny, Norah Taylor, and several others, to recover damages, laid at £1,000, for trespassing upon his lands, containing 137 acres statute measure, situated at Castletown, in the barony of Tireragh, Co. Sligo; taking forcible possession of Castletown Mansion, his residence, and injuring it, and for conspiracy with the view of preventing the plaintiff from carrying on his business as a farmer and preventing any other persons from dealing with him.

The defendants, it was stated, remained in possession of the lands and premises mentioned from March to the end of December, 1922, injuring and damaging the mansion, known as "Castletown House."

In their defence, the defendants, members of a local committee and others, denied the alleged trespass, conspiracy and injury, and pleaded "leave and licence" given to members of the committee.

Mr. Conor Maguire (instructed by Messrs. Ruttledge and Corr), for the defendants, agreed to the application being granted.

Mr. Justice O'Byrne granted the application, with costs.

DUBLIN CIRCUIT COURT

BAKERY STRIKE ECHO.

EMPLOYE CHARGED WITH CONVERSION OF BREAD.

(BEFORE JUDGE DROMGOOLE.)

Thomas Mooney, formerly employed as a breadvan driver by Messrs. Rourke, pleaded not guilty to an indictment charging him with having, on the 30th August, 30th September and 31st October, 1924, converted to his own use a quantity of fancy bread, of the total value of £2 7s. 5d., entrusted to him by his employers for sale to their customers.

It was stated for the prosecution that the services of the accused man and others had been dispensed with by Messrs. Rourke as the outcome of a strike which occurred last year. Messrs. Rourke, on going through their accounts, found that Mooney had charged to the account of the Cappagh Convalescent Home fancy bread which had not been supplied to them.

Mr. Denis Rourke, in cross-examination, said that the accused man had been employed by the firm for six or seven years, and was dismissed only after the strike. The convent never complained of having to pay for bread that they never got.

Mooney was examined, and said that there never had been any complaint made against him during his employment with Messrs. Rourke, and he had not been dismissed. He produced his pass book in which each quantity of bread, fancy or otherwise, was duly supplied and accounted for. He first heard of a complaint when he was out on strike.

The jury returned a verdict of "not guilty," and the prisoner was discharged.

MOTORIST ACQUITTED.

In the case of John Quinless, who was charged on an indictment with having, by careless and negligent driving of a motor car, caused serious injuries to two women, it was stated that the injured women had been compensated by the owner of the car, and the defendant claimed that the hand brake would not work and that the steering gear was out of order, so that the car was out of control. He was found not guilty and discharged.

A DAMAGED CAB.

OWNER'S ACTION FAILS.

(BEFORE JUDGE PIGOT.)

Patrick Kelly, 42 East James' place, off Lower Baggot street, car proprietor, claimed damages against Messrs. Thomas Heiton and Co., Ltd., coal merchants, Dublin, in respect of injuries to his cab, alleged to have been caused by the negligence of the driver of one of defendants' lorries. The accident occurred on the 5th November last, when a horse, drawing a lorry of the defendants, bolted in Harcourt street, with the result that the lorry collided with the plaintiff's cab in Nassau street, causing considerable damage.

The plaintiff's case was that the driver had been taken on during the coal strike and did not understand his business, and that the collision was the outcome of improper control of the horse.

The defendants denied negligence, and that the driver of the lorry was in their employment at the time.

Judge Pigot held on the evidence that during the strike and at the time of the collision the driver's employers were the Dublin Coal Merchants' Association, and not Heitons, notwithstanding that at the time the driver was being paid by Messrs. Heiton, and was in charge of a lorry belonging to them. He accordingly dismissed the action.

Mr. William Black (instructed by Mr. A. Woodcock) appeared for the plaintiff; and Mr. Gerald Byrne, solicitor, was for the defendants.

DUBLIN SHIPPING REPORT.

Barometer at 5 p.m.—30.20.

Foreign Arrivals.—Ss. Hessle, of Swansea, 470 tons register, Captain Jones, from Rotterdam, with general cargo; discharged at shelter sheds, Alexandra Basin; and proceeded to Rotterdam, light. Ss. Thetis, of Glasgow, 267 tons register, Captain Michie, from Rouen, with a cargo of cement and tiles; discharging at City quay.

Coastwise Arrivals.—Ss. Lady Limerick, from Liverpool, with passengers and goods; ss. Snowdon, from Holyhead, with goods.

Foreign Departure.—Ss. Maj. of Copenhagen, 527 tons register, Captain Nielson, for Liverpool, with general cargo; cleared.

Coastwise Departures.—Ss. Lady Limerick, for Liverpool, with passengers and goods; ss. Lady Patricia, for London, with goods; ss. Clarelsland, for Liverpool and Manchester, with porter; Dorothy (schooner), for Irvine, with scrap iron; m.v. Agnes for Waterford, with manure; ss. Mondara, for Belfast, light.

INTERESTING DUBLIN SALE.

There was spirited bidding at the auction galleries of Messrs. Battersby and Co. in Westmoreland street, Dublin, yesterday, when a collection of oil paintings and items of antique furniture were offered for disposal on behalf of the executors of the late Mr. Hugh Woods, and for another account. Among the principal items were a sarcophagus of the Nelson period, 31 guineas; another smaller, 10 guineas; Chippendale tray-top table, 9 guineas; mahogany case cabinet gramophone, 25 guineas; mahogany wardrobe, 8 guineas; mahogany bow-fronted chest of drawers, 17½ guineas; Sheraton toilet mirror, 6½ guineas; pair ormulu candlesticks, 4 guineas; Chippendale settee, 20 guineas; inlaid mahogany corner china cabinet, 20 guineas; Sheraton semi-circular table, 7 guineas; Chesterfield suite, 34 guineas; Wilton carpet, 22 guineas; small Turkey carpet, 20 guineas; Wilton rugs, 7 guineas apiece; Indian rug, 8 guineas; oil portrait of military officer, 23 guineas; oil painting of a young girl, attributed to Winterhalter, 15 guineas; pair bronze figures, 6 guineas; Dresden and Oriental china figures and plaques fetched equally good prices. There were also some items of silver and plated ware, among which silver spoons realised up to 18/6 per ounce.

DUBLIN AND THE PROVINCES.

DUBLIN.

Vandalism in Fairview Park.—At a meeting of the Marino and District Tenants' League, a resolution was passed, "condemning the acts of destruction and ruffianism recently perpetrated in the New Park, Fairview, and undertaking to assist the authorities in preventing a repetition of these acts by every means in our power."

Threatened the Guards.—At Rathfarnham District Court yesterday, William Connolly, Rathmines avenue, Dublin, was fined 20s. and costs for having on Sunday, May 16th, last, used abusive and threatening language to Sergeant Nyham, Tallaght, and another Guard at Oldbawn.

Gardener's Sudden Death.—A verdict of death from natural causes was returned at an inquest, held in Mercer's Hospital, Dublin, yesterday, on Frederick Fisher (59), a gardener, of 21 Wood quay, Dublin, who was found dead on his bedroom floor on Monday morning last.

Child Killed by Motor Lorry.—A verdict of accidental death was returned at the inquest held in the Richmond Hospital, Dublin, yesterday, on Patrick Kavanagh (2), 22 Queen street, who was knocked down by a motor lorry on last Saturday, and died the following day. The driver was exonerated from all blame.

Organ Recitals.—This afternoon at 4.45, and to-morrow evening at 8, organ recitals will be given in St. Patrick's Cathedral, Dublin, by Dr. George Hewson. The programme

LAWLOR, BRISCOE & CO., LTD. (AUCTIONEERS)

IMPORTANT FURNITURE AUCTION TO-MORROW (THURSDAY),

AT 1.30 P.M., IN OUR SALEROOMS, 34 AND 35 LOWER ORMOND QUAY.

SUPERIOR HOUSEHOLD FURNITURE,

PIANOS, CARPETS; ALSO A RARE AND VALUABLE COLLECTION OF OIL PAINTINGS, ENGRAVINGS, PASTELS, AND EMBROIDERED PANELS,

Principally comprising—Chesterfield Suites, in Silk Damask; Mahogany Sideboards, Walnut do., Superb 9ft. Carved Oak Sideboard, Mahogany Billiard and Dining Table combined, on cabriole legs (almost new); Chinese Lacquer Screen, Four-fold Carved Moorish Screen, Antique Mahogany Sarcophagus, Pair of Bronze Vases, on carved pedestals; Corner Cabinets, Antique French Commode, Inlaid Mahogany Chairs, Chippendale Grandfather Clock, brass dial; Sheraton ditto, Inlaid Mantel Clock, brass pinnacles; VERY FINE CARVED INDIAN BUREAU, Dutch Log Box, Chinese Gong; Dresden and Venetian Ornaments, Bohemian Glasses, Cologne Vases, Bear Skin Rugs, valuable Oil Paintings, Engravings, Tapestry Panels, Bonnior Grand Piano (Overstrung); Dining Tables, Occasional Tables, Walnut and Mahogany Overmantels, Gilt Pier Glasses, Sheraton Design Card Tables, Carb Fenders, Fire Baskets, Fenders, Pole Screens, Mirrors, Chesterfield Settees, Hall Table, Hall Stands, Axminster and Wilton Carpets, Sofas, in Bestree, Club Fenders, Fire Screens, Oval Gilt Girandole, Inlaid Mahogany China Cabinets, Chippendale design Chairs, Upright Grand Piano, THE BEDROOM FURNITURE includes—Mahogany Wardrobes, Suites of Bedroom Suite, Dark Walnut ditto, Sheraton design Bedroom Suites, Antique Sheraton Wardrobe, All-Brass and Mahogany Bedsteads, Bedding, Duchess Toilet Pairs, Linen Presses, 4ft. Mahogany Wardrobes, Chests of Drawers, Toilet Ware, Upholstered Spring Mattress, Kitchen Furnishings, etc. ON VIEW FROM 11 O'CLOCK TO-DAY.

65 MARLBOROUGH ROAD, DONNYBROOK.

LAWLOR BRISCOE and CO., LTD., HAVE BEEN INSTRUCTED TO

SELL BY AUCTION, ON THE ABOVE PREMISES,

ON TUESDAY, 8TH JUNE, 1926, AT 12 O'CLOCK NOON,

MODERN FURNITURE, PIANO, CARPETS, SILVER PLATE, &c., &c.,

Principally comprising—Queen Anne Sideboard, with Overmantel to match, in fine quality oak; Solid Oak Dining Table, with one leaf; 6 finely Carved Oak Chairs, covered in Morocco leather; Dwarf Bookcase; good quality Brass Easy Chairs, Easy Chairs, covered in Saxon; Inlaid Sheraton Envelope Card Table, Sheraton Inlaid China Cabinet, Inlaid Occasional Chairs, Fancy ditto; VERY FINE PIGOTT PIANO, solid carved mahogany case, ivory keyboard; splendid Gramophone and Records; almost new Tulaphone, in case, exceptionally fine Pair of Majolica Vases, with Relief Figures; Indian and Chinese Ornaments and Vases, Inlaid Window Pedestals, Brass Curb Suites, Brass Fire Screen, with Cathedral Glass Panel; Helmet Coal Vases, Ornamental China, Pictures, Overmantel, Axminster and Wilton Carpets, Stair Carpets, Angle Stair Rods, Mohair and Kurd Hearth Rugs; Art Tapestry and Printed Curtains and Draperies, Fancy Cushions, Plated Ware, Ornamental China and Glass, Cutlery, etc., etc.; Inlaid and Printed Lino; Hall Rack, Stick Stand and Table, fine Oak Bedroom Suite, with Double Bedstead to match; French Box Spring Mattress, White Hair Mattresses, Silver and Grey Iron Bedsteads, with fine quality Bedding; Single Brass Bed, Mahogany Couch, in leather; Chest of Drawers, Wardrobes, Commodes, Dressing Table and Washstand, Toilet Ware, etc., etc.; Kitchen Furniture and Appointments, including Dresser, Tables, Chairs, Wringer and Vacuum Tub, latest-Model Singer Sewing Machine, Gas Cooker (Wright's), Garden Tools, Doll's Pram, etc., etc. ON VIEW DAY PREVIOUS, 10 to 4.30. TERMS AS USUAL.

LAWLOR, BRISCOE & CO., LTD., M.I.A.A.,

AUCTIONEERS & VALUERS, 34/35 LR. ORMOND QUAY, DUBLIN

'PHONE 155.

BATTERSBY & CO.'S SALES.

TO-MORROW, AT 2.30 O'CLOCK,

AT OUR SALEROOMS, 39 WESTMORELAND STREET,

106 SUMMERHILL ("BARNETT'S"),

GOODWILL, WHOLESALE AND RETAIL CHANDLERY.

STRADBROOK HALL, STRADBROOK,

ON 8 ACRES. INDEMNIFIED AGAINST RENT FOR EVER.

HOWTH—SHOP PREMISES,

OPPOSITE RAIL AND TRAM STOP. SUIT ANY BUSINESS.

BATTERSBY & CO., AUCTIONEERS,

39 WESTMORELAND STREET, DUBLIN.

FOR SALE, CORNACASSA DEMESNE.

MANSION HOUSE, PLEASURE GROUNDS, GARDENS, YARDS, OFFICES, &C., WITHIN 1 MILE OF THE TOWN OF MONAGHAN, WILL BE

SOLD BY PUBLIC AUCTION,

ON WEDNESDAY, 26TH MAY, AT 11.30 O'CLOCK.

This fine old Park, beautifully timbered and laid out, contains 480 acres of prime grazing land, on which stands the Mansion House and Buildings, 4 Lodges, Steward's House and Gardener's House, all in first-class order and repair, is situated within a short distance of Monaghan, between the leading roads to Cones and Ballinode, which can be reached by an avenue through the Demesne.

If desired the Residence, Yards, &c., with land totalling 80 acres, can be Sold in one lot. Intending Purchasers can be shown over the place by giving the Auctioneers a day's notice.

For further particulars and conditions, apply to

MARTIN & McCOMB, Solicitors, Monaghan.

W. SWAN & SON,

AUCTIONEERS, MONAGHAN.

Exors. Sale—Miss Julia E. Moses, Deceased.

VERY SUPERIOR AND COMMODIOUS SEMI-DETACHED FAMILY RESIDENCE.

VACANT POSSESSION ON PURCHASER.

16 LEESON PARK.

TO BE SOLD BY PUBLIC AUCTION at our Property Salerooms, 17 MERRION ROW, at One o'clock sharp, on MONDAY, 31st MAY, 1926, subject to a term of 1,000 years from 29th September, 1859, at yearly adjusted rent of £9 10s.

The House is particularly well and substantially built, and in very good structural condition. It contains large entrance hall, inner hall, drawing-room, dining-room, study and large shelved pantry, all on hall floor; wide, easy staircase. Upstairs there are 4 family bedrooms, bathroom, w.c., and 2 servants' bedrooms, large, airy, entirely overground basement, containing kitchen, scullery, pantries, coal cellar, breakfast room and maid's room. Granite steps from back hall to garden; side door entrance to yard with side door to house, outside w.c.; beautifully-kept gardens in front and rear. Ample room for erection of garage, with good laneway at rear. Conditions of Sale, other particulars and Orders to View, may be had from the Auctioneers' Offices.

Messrs. WM. SINCLAIR and CO., Chambers, No. 53 Dame street, Solicitors having Carriage of Sale.

JAMES ADAM & SONS,

Auctioneers, House Property, Estate Agents, 17 and 18 LOWER ORMOND QUAY.

STORE CATTLE AUCTION

TO-MORROW (THURSDAY), 11 O'CLOCK.

GANLY, SONS & CO.,

USHER'S QUAY, DUBLIN.

DUBLIN WOOL SALES.

OPENING AUCTION,

WEDNESDAY, 16th JUNE.

Sheets free to consignors on application.

GANLY SONS & CO.

STORE CATTLE SALE

AT 50 PRUSSIA STREET, DUBLIN, ON

TO-MORROW (THURSDAY),

Commencing at 12 o'clock.

GAVIN LOW, LTD., M.I.A.A.

WOOL.

OPENING AUCTION, WEDNESDAY, 16th JUNE.

CRAIGIE BROS., M.I.A.A.,

37 PRUSSIA STREET, DUBLIN.

DOCKRELL LIMITED, M.I.A.A.

ON VIEW TO-DAY, FROM 10 O'CLOCK TO 6 O'CLOCK.

HOUSE AND FURNITURE,

78 LEINSTER ROAD, RATHMINES.

A superior House of very substantial construction, and on which a very considerable expenditure has been made. The House is in excellent order, and is now ready for immediate occupation. It contains drawing-room, dining-room and breakfast room, 4 bedrooms, maid's room, large kitchen, 3 pantries, bath, with hot and cold supply, hand basin, copper cylinder, 3 w.c.s; large garden, garage to accommodate two cars, side entrance. The back and side of the house have been compced. The purchaser will get vacant possession. Lease 1,000 years from 1852, subject to a rent of £5. P.L.V., £40.

The House can be inspected at any time by arrangement with the AUCTIONEERS

JOHN H. CALLAN, Solicitor, 1 Suffolk street.

The House will be Sold at 3 o'clock. The Sale of the Furniture will commence immediately afterwards.

DOCKRELL LIMITED, M.I.A.A.,

AUCTIONEERS AND VALUERS.

SOUTH GREAT GEORGE'S STREET, DUBLIN.

ON VIEW TO-DAY.

SALE TO-MORROW (THURSDAY).

FURNITURE, RENAULT COUPE MOTOR CAR, PIANOLA, &c.

INNISFAIL, 27 AILESBURY PARK.

JAMES H. NORTH and CO., having Sold the Residence, are further instructed to SELL THE FURNITURE and EFFECTS, including—Pianola Auto Piano, by Kastner and Co., full scale and records; Oak Enclosed Sideboard, with mirror back; Oak Bookcase and Cabinet, Telescope Dining Table, Oak Dining Suite, upholstered in leather; Oak Dinner Wagon, Walnut and other Overmantels, Ebonised Drawing-room Suite, upholstered in silk tapestry; Oil Paintings and Pictures, Polyphone and Records, Music Box and Bells; All-Brass Fire Sets, Whatnots, Carpets, Linoleums and Blinds; Axminster Carpets and Stair Carpeting; number of Gas Fires, Books, China and Glassware; some Plated Ware, Electric Fittings, Gas Radiator, Walnut Hall Stand, Writing Table, etc.; Mahogany Three-part Wardrobe, with mirror door; Mahogany Duchesse Toilet Tables and Washstands, Mahogany Chests Drawers, Toilet Glasses, Commode, Inlaid Bedroom Suite, Chair Bed, Bentwood Hat Stand, Mahogany and other Bedsteads, with Spring and Hair Mattresses, and Bedding; Kitchen Table, Gas Cooker, and Culinary Utensils; Lawn Mower and Garden Tools; also Renault 6.5 Motor Car, English Coupé body, electric light and starter.

JAMES H. NORTH & CO.,

AUCTIONEERS, 110 GRAFTON STREET.

JAMES J. SCANNELL'S AUCTIONS.

TO-DAY (WEDNESDAY), MAY 19TH,

AT 4 BACHELOR'S WALK,

SALE OF EXTENSIVE COLLECTION OF SUPERIOR DRAWINGROOM, DININGROOM, BEDROOM, HALL AND KITCHEN FURNITURE;

EBONISED OVERSTRUNG PIANO, BY KRAUSS, PRACTICALLY NEW; COTTAGE PIANOS, BY COLLARD AND COLLARD AND BORD; TURKEY, INDIAN, AXMINSTER, AND WILTON CARPETS; HUDSON 6-CYLINDER TOURING CAR (1923), PERFECT RUNNING ORDER; 20 ROOMS OF LINOLEUMS; SINGLE AND DOUBLE BEDS, WITH WIRE AND HAIR MATTRESSES; OIL PAINTINGS AND COLOURED PRINTS; FENDERS AND FIRE BRASSES, ETC.; LADY'S AND GENT.'S CYCLES; MOTOR CYCLES, ETC., ETC.

SALE AT ONE O'CLOCK. TELEPHONE, 2725.

SALE TO-DAY AT 12 NOON.

SAORSTAT EIREANN.

IN THE HIGH COURT OF JUSTICE—IN BANKRUPTCY.

IN THE MATTER OF A PETITION FOR ARRANGEMENT.

WM. MONTGOMERY and SON are instructed by A. G. Hollinshead, Esq., Official Assignee, pursuant to Order of the Court to SELL BY PUBLIC AUCTION, on the Premises, 17 FLEET STREET, DUBLIN, THE ENTIRE STOCK-IN-TRADE AND EFFECTS,

Comprising:—Ton Ford Van, various Scales and Weights, Office Furniture and Safe, etc., Kiwi and Nugget Boot Polish, Soaps, Candles, Starch, Spices, Mustard, Pepper, Salt, Vinegar, Jars of Pickles, H.P. and other Sauces, Tins of Polishes, Silencine, Turpentine, Vaseline, Glycerine and Castor Oil, Glauber Salts, Cream of Tartar, Custard Powders, Tins Neaves Food, Emery Cloth; large quantity Paper Bags, Stationery; Typewriter and Counter Cash Till.

Ford Van will be Sold at 2 o'clock precisely. Auction Fee, 5 per cent.

A. G. HOLLINSHEAD, Esq., Official Assignee, Law Courts, Dublin Castle.

WM. MONTGOMERY & SON, M.I.A.A., AUCTIONEERS & VALUERS,

GAINSBORO' HOUSE, 24 SUFFOLK STREET, DUBLIN.

House and other Building and Engineering Plans, Prices, and Contracts.

See our Building and Reconstruction Pages To-morrow.

TWO LARGE SECOND-HAND MARBLE MANTELPIECES

TO BE SOLD for a Customer,

AT BARGAIN PRICES.

MAGUIRE & GATCHELL, LTD.,

DAWSON STREET, DUBLIN

HOUSES AND LANDS CONTINUED.

AT Ballsbridge—Modern detached Bungalow, 2 sitting-room, 3 bedrooms, servant's room, hot bath, garage, &c., for sale, with possession. Apply to Dockrell Limited, South Great George's street. 18 F

BATTERSBY and Co. offer on next Thursday, at 2.30 o'clock, Strathcona Hall, 40 Ivy terrace, fine Residence, conveniently placed; good accommodation, garage and pleasure grounds. Apply Battersby and Co., 39 Westmoreland street. 18 F

BARGAIN, £850—Choice House, Blackrock, nine (9) rooms, bath, huge garden, rear entrance, perfect condition, handy to trams and schools; beautiful Houses, reduced prices, Blackrock, Monkstown, Ballsbridge, Kingstown. Apply Boaz, 24 Main street, Blackrock. 16 D

BEAUTIFUL Mansion for Sale, with Land, County Kildare, 30 miles from Dublin. Apply Owner for Sale—Birmingham and Lyons, 22 Dawson street.

BOTANIC road—House, 6 rooms, kitchen, scullery, bath, w.c., garden, side entrance; excellent condition; price £1,150.—H 1608, this office. 18 F

BLACKROCK, choice position—Very excellent detached Residence of 9 rooms; substantially built and well appointed, beautifully laid-out fruit and vegetable garden, likewise pleasure grounds and tennis court, garage accommodation for 2 cars; will be sold at special attraction to this beautiful home. Apply Garvey and Hoey, Sole Agents, 27 Lower Ormond quay. 18 F

FOR Sale, superior compact Residence, standing on about six acres; steel tennis ground; 2 reception rooms, 5 bedrooms, 2 bath rooms, 2 w.c.s, garage, piggeries; South suburbs; near golf links.—H 1283, this office. 14 C

FOR Sale, new semi-detached House; 2 sittingrooms, 3 bedrooms, bathroom, kitchen, scullery, larder, w.c.; good garden, motor garage; ready for occupation; open daily; Low road, Santry mount.—H 1304, this office. 14 C

FOR Sale, 15 Addison road, Fairview (vacant); possession, seen evenings, 6 to 8 o'clock. 14 C

FOR Sale, Kingston, private owner, commodious House, semi-detached, splendid position, South Circular road, Kilmainham, containing 9 rooms, bath, w.c., fitted with electric light throughout, gas, telephone, garage for two cars, and conservatory; ready for immediate occupation; can be seen by appointment.—H 1340, this office. 14 C

FOR Sale, desirable new semi detached Villa; three beds, bathroom, parlour, sitting room and kitchen, lavatory; large garden front and rear, 5ft. outhouse, No. 3 Cowper Villas, Cabra road; price £840. Apply Maurice Scally, Architect, Co. Kerry. 17 F

FOR Sale, Modern House, semi-detached, five rooms and bath, tiled hall, electric light, £875; Anglesea street, close to R.C. Church, £725 and £850; S.C. road, £1,000 and £1,500; Lr. Dorset street, £700, £800; Glasnevin, £475, to £1,200; Drumcondra, £950, £1,050—Barton and Son, Auctioneers, 13 Lower Ormond quay. 18 F

AT Mount road—Compact, well built House, £1,000. For Particulars, Ebrington and Co., 7 Lower Pembroke street. 17 E

AT Donnybrook—Detached House, on 5 acres, £3,750. For Particulars, Ebrington and Co., 7 Lower Pembroke street. 17 E

AT Ranelagh—Modern Detached House, on 3 acres, £2,500. For Particulars, Ebrington and Co., 7 Lower Pembroke street. 17 E

AT Aldesboro road—Superior House, electric light, tennis court. For Particulars, Ebrington and Co., 7 Lower Pembroke street. 17 E

ANSELEY Bridge—Modern House, six apartments; apply Andrew Keys with Towne, 11 Lower Abbey street. 18 F

AT Ryder square, Rathgar—Charming House for sale, 3 sitting-rooms, 5 bedrooms, bathroom, 2 w.c.s, garage, garden; ground rent only £3 17/6; price £1,250. Apply to Dockrell Limited, South Great George's street, Dublin. 18 F

SEA TRIPS AND TOURS

GEORGE LUNN'S TOURS.

NAPOLEONIC REVELATIONS.

The Great Exile's joy in reflections on his adventurous passage of the Alps added glamour to his closing years. My 30 stops in the Alps may bring joy to thousands if reflections on inspirations received can induce you to follow in the footsteps of Napoleon across the Great St. Bernard.

£7 19 6	Montreux (Lake Geneva), For Motoring to Gt. St. Bernard.	10 Days	With 3 Days Paris and Motor Tours round Paris and Versailles, £10 10s. Od. extra.
£10 17 6	Montreux-Clarens, For Tour of Lake Geneva, Rochers de Naye, Excursions.	17 Days.	
£12 18 6	Montreux, Grindelwald, Lucerne,	14 Days.	
£12 5 0	Montreux, Wilderswil, Lucerne,	14 Days.	
£13 17 6	Montreux, Interlaken, Lucerne,	17 Days.	
£11 10 0	Montreux, Stresa, Lugano,	10 Days	
£11 2 6	Montreux, Lugano,	10 Days.	
£13 12 6	Montreux, Lucerne,	17 Days.	With 3 Days Venice and Excursions, £16 18s. Od.
£8 18 6	Lucerne Tour, Or 17 Days,	10 Days, £13 17s. 6d.	
£12 17 6	Lucerne, Interlaken, Lucerne,	17 Days.	£12 5s. Od.
£11 7 6	Lugano, Grand Edge, All Rooms with Balcony facing Lake	10 days	
£12 12 0	Lugano,	17 days.	Or with 3 Days Paris and Versailles, £15 5s. 6d.
£10 15 0	Lugano, Lucerne,	10 Days	
£35 0 0	Lugano, Venice, Dolomites, Innsbruck,	22 Days.	By Car Venice-Engadine.
£9 9 0	Brunnen (Lake Lucerne), Tour, Or 17 Days,	10 Days.	Lugano. £10 19s.6d.
£17 15 0	Lucerne, Lugano, Genoa, Nice, Tour, Or 17 Days,	10 Days.	£16 7s. 6d.
£23 5 0	Lucerne, Lugano, Venice, Genoa, Nice,	20 Days.	
£17 5 0	Lucerne, Genoa, Nice,	10 Days.	Or 13 Days, £13 19s. 6d.
£11 11 0	Nice Tour,	10 Days.	Or 17 Days, £14 5s. 6d.

Tours, including Nice, include also Motor Tours from Nice to Mentone-Monte Carlo, Grasse, and Cannes.

£52 10 0	Tour through Spain,	22 Days.
£38 0 0	Next Departure, May 26. Round Italy Tour, No Night Travel.	27 Days. Escorted throughout.
£7 17 6	Paris, 8 Days, with Motor Tours round Paris, to Versailles and Fontainebleau.	

Apply for 1,500 Holidays Abroad, K.16. Norwegian and Mediterranean Cruises. Independent Inclusive Travel Arranged. 74 Wigmore st., London, W.1. 'Phone, Langham 1746 Manchester—12 Victoria st. Paris—3 Av. de l'Opera.

(CONTINUED FROM PAGE 2.)

STABLING AND GRAZING.

DALKEY—To Let for season, 3½ Acres good Grass, for well top-dressed. Offers—Dunkett House, Waterford.

STABLES, Garage—Large Premises, rere Fitzwilliam place, to let; 21 years' repairing lease; at £90. Apply Print, 21 Dawson street. 3

HOUSES AND LANDS FOR SALE.

A BANDON Home Monthly and apply to Galway and all towns who will supply real waste. Every effort given free to persons wishing to buy or sell. Register keys of Houses and Residences large and small in all districts in and around city. Call or write to Garvey and Hoey, Surveyors, Valuers, Auctioneers and House Agents, 27 Lower Ormond quay.

Albert MacArthur is

The Man to Consult, 32 O'Connell street. 7

AT Rathmines, £850, £900; Ranelagh, £850; Rathmines road, House and Shop, £2,000; Fountain-hall street, £1,300; Sussex street, £1,600; Rathgar road, £1,200; Ballsbridge, £950, £1,400; Monkstown, detached, £2,500; Bray, £850; Herbert, £4,000; Dun Laoghaire, £1,500; Harcourt road, £1,650. 17 D

Lower Ormond quay.

A Leinster street, convenient Cattle Mart, 8 Roomed House, bath, electric light, £875; Aughrim street, close to R.C. Church, £725 and £850; S.C. road, £1,000 and £1,500; Lr. Dorset street, £700, £800; Glasnevin, £475, to £1,200; Drumcondra, £950, £1,050—Barton and Son, Auctioneers, 13 Lower Ormond quay. 18 F

AT Mount road—Compact, well built House, £1,000. For Particulars, Ebrington and Co., 7 Lower Pembroke street. 17 E

AT Donnybrook—Detached House, on 5 acres, £3,750. For Particulars, Ebrington and Co., 7 Lower Pembroke street. 17 E

AT Ranelagh—Modern Detached House, on 3 acres, £2,500. For Particulars, Ebrington and Co., 7 Lower Pembroke street. 17 E

AT Aldesboro road—Superior House, electric light, tennis court. For Particulars, Ebrington and Co., 7 Lower Pembroke street. 17 E

ANSELEY Bridge—Modern House, six apartments; apply Andrew Keys with Towne, 11 Lower Abbey street. 18 F

AT Ryder square, Rathgar—Charming House for sale, 3 sitting-rooms, 5 bedrooms, bathroom, 2 w.c.s, garage, garden; ground rent only £3 17/6; price £1,250. Apply to Dockrell Limited, South Great George's street, Dublin. 18 F

HOUSES AND LANDS CONTINUED.

AT Ballsbridge—Modern detached Bungalow, 2 sitting-room, 3 bedrooms, servant's room, hot bath, garage, &c., for sale, with possession. Apply to Dockrell Limited, South Great George's street. 18 F

BATTERSBY and Co. offer on next Thursday, at 2.30 o'clock, Strathcona Hall, 40 Ivy terrace, fine Residence, conveniently placed; good accommodation, garage and pleasure grounds. Apply Battersby and Co., 39 Westmoreland street. 18 F

BARGAIN, £850—Choice House, Blackrock, nine (9) rooms, bath, huge garden, rear entrance, perfect condition, handy to trams and schools; beautiful Houses, reduced prices, Blackrock, Monkstown, Ballsbridge, Kingstown. Apply Boaz, 24 Main street, Blackrock. 16 D

BEAUTIFUL Mansion for Sale, with Land, County Kildare, 30 miles from Dublin. Apply Owner for Sale—Birmingham and Lyons, 22 Dawson street.

BOTANIC road—House, 6 rooms, kitchen, scullery, bath, w.c., garden, side entrance; excellent structure; price £1,150.—H 1608, this office. 18 F

BLACKROCK, choice position—Very excellent detached Residence of 9 rooms; substantially built and well appointed, beautifully laid-out fruit and vegetable garden, likewise pleasure grounds and tennis court, garage accommodation for 2 cars; will be sold at special attraction to this beautiful home. Apply Garvey and Hoey, Sole Agents, 27 Lower Ormond quay. 18 F

FOR Sale, superior compact Residence, standing on about six acres; steel tennis ground; 2 reception rooms, 5 bedrooms, 2 bath rooms, 2 w.c.s, garage, piggeries; South suburbs; near golf links.—H 1283, this office. 14 C

FOR Sale, new semi-detached House; 2 sittingrooms, 3 bedrooms, bathroom, kitchen, scullery, larder, w.c.; good garden, motor garage; ready for occupation; open daily; Low road, Santry mount.—H 1304, this office. 14 C

FOR Sale, 15 Addison road, Fairview (vacant); possession, seen evenings, 6 to 8 o'clock. 14 C

FOR Sale, commodious House, semi-detached, splendid position, South Circular road, Kilmainham, containing 9 rooms, bath, w.c., fitted with electric light throughout, gas, telephone, garage for two cars, and conservatory; ready for immediate occupation; can be seen by appointment.—H 1340, this office. 14 C

FOR Sale, desirable new semi detached Villa; three beds, bathroom, parlour, sitting room and kitchen, lavatory; large garden front and rear, 5ft. outhouse, No. 3 Cowper Villas, Cabra road; price £840. Apply Maurice Scally, Architect, Co. Kerry. 17 F

FOR Sale, Modern House, semi-detached, five rooms and bath, tiled hall, electric light, £875; Aughrim street, close to R.C. Church, £725 and £850; S.C. road, £1,000 and £1,500; Lr. Dorset street, £700, £800; Glasnevin, £475, to £1,200; Drumcondra, £950, £1,050—Barton and Son, Auctioneers, 13 Lower Ormond quay. 18 F

FOR Sale, Lindsay road, very desirable Residence, two reception, 4 bedrooms, bathroom, tiled hall, garden, all in perfect order, £1,175; others on Iona road, Iona Drive, Fairview Crescent, Howth road, £1,050 to £1,200; £2,000 and £2,500—Lindsay Drive, 18 F

HOWTH Summit, ideal position, Wooden Hut, about 12ft. by 14ft., only furnished, including two beds, bunk style, with mattresses, for Sale—H 1613, this office.

KENILWORTH Park, close tram line, 2 sittings, 4 bedrooms, servant's room, hot bath, kitchen, pew ranges, pantries, etc.; gardens front and rear, tool entrance; County Dublin rates; immediate sale, £825; portion purchase money found if required.—Messrs. Holden, Auctioneers, Saint Andrew street. 14 C

KINGSTOWN—Seven roomed House, bath, seat; trams; possession; £400.—Arthur Jones, 20 Harcourt street. 14 C

LONGFORD—Residence, commodious; suitable for Hotel, Residence, Furnished Apartments—Mrs White, 25 Nassau street. T

APARTMENTS Agency, 45 Henry street, supplies Flats, Accommodation for Boarders, Visitors, etc. 14 C

AT Auburn House, Herbert street—Select Board Residence, Visitors or Permanent. 17 D

ACCOUCHEMENT—Certified Nurse has vacancy, seaside house, patient waiting, during; moderate terms.—117 Strand road, Sandymount. 14 C

APARTMENTS, 72 Haddington road, Bedroom, double bed and sittingroom; very well furnished. 14 C

AT 40 Harrington street—Furnished Double Bedded Room, use of sittingroom; bath. 18 F

BEDROOM and Sittingroom to Let, with use Sitting-room; suit 2 girls dining out; hot bath; Kenilworth Park.—H 1427, this office. 14 C

AT 16 Upper Leeson street—Rooms, comfortably Furnished, suit lady; Night, if attendance. 18 F

AT 55 Upper Leeson street—Rooms, full or partial board.

BEDROOM and Front Sittingroom (Furnished), use of kitchen, separate gas cooker and meter, garden, rent moderate; suit married couple, one or two business ladies; no children; Sandymount.—H 1511, this office. 17 E

CONSULTING Room, Waiting Room, well Furnished; to rent; terms moderate; attendance if desired; use of living accommodation; moderate.—10 Fitzwilliam square.

CERTIFIED Nurse has vacancy, seaside home, invalid, Convalescent or slightly Mental Patient; extra charge—Arundale, Strand road, Sandymount. 17 E

DUBLIN Service Flats, 28 Upper Fitzwilliam street; Service, Electricity, Attendance, Telephone; Suites and bed-sitting Room, with bath-dressing rooms; any period; restaurant; excellent cuisine.

DONNYBROOK—Five roomed House, cooker, bath, two passes safe.—H 1589, this office. 18 F

DONNYBROOK—Comfortably Furnished Rooms, quiet, select; visitors or permanent.—12 Belgrave avenue. 18 F

FLAT to Let (ground floor); rent £80.—56 Lower Leeson street. 18 F

FURNISHED Drawingroom Flat, 24 Lower Pembroke street. Seen any time.

FLAT to Let, 2-3 room, partly furnished; reference, no children.—H 1406, this office. 15 D

FURNISHED Bedroom and sittingroom, select, suit two gentlemen; partial board.—126 Morehampton road, Donnybrook.

FLAT, Unfurnished, self contained; 3 rooms and bathroom. Seen 12 to 2. Upper Rathmines avenue.

FITZWILLIAM square—Furnished duplex and bedsitting Rooms, suit gentlemen; breakfast, dinner, supper if desired; hot water, attendance, catering. Telephone 61666.—H 1539, this office.

FLAT to Let, drawingroom, well furnished; also 3 large four roomed Flat; suit business ladies.—79 Merrion square.

FURNISHED House, two bedrooms, diningroom, drawingroom if desired, h. and c. porcelain bath, kitchen, etc., electric; vacant 1st June—61 Ranelagh road. 18 F

FLAT, Unfurnished, self-contained, open situation; 3 rooms, bathroom, kitchenette.—H 1681, this office.

FLAT (Upper) to Let, Unfurnished, self contained; sittingroom, two bedrooms, kitchenette, bath (h. and c.), separate entrance; Lessee's own decorations.—11 Lower Leeson street, 10 to 5.

FLAT, Furnished, superior, self contained; suit two gentlemen; 2 bedrooms, sittingroom, kitchen; rent £2 10s. per week.—7 E, Fitzwilliam square.

GENTLEMEN (three or four)—Very large Bedroom and Sitting, use of sittingroom, partial board; in select house, Fitzwilliam square.—H 1419, this office. 17 E

GENTLEMAN can share very large, nicely Furnished Bedroom and sittingroom, electric light, h. and c. Baggot street; best and most liberal food, breakfast, tea and supper, one guinea per week.—H 1243, this office.

HALL Flat, Tolemire; three or four rooms; use of bathroom; 3 months; moderate to careful tenant.—H 1375, this office. 15 D

HALF modern 8 roomed House to Let, or could be Sold; Rathmines; 3 reception, contained, electric light and gas, cooker, bathroom, garage if required.—H 0 779, Irish Times Branch Office. 18 F

HALL Flat, self contained, 3 rooms, kitchenette, etc.; vacant August. Apply Caretaker, 4-6, 24 Upper Fitzwilliam street.

IDEAL Bachelor Quarters (Fitzwilliam square). Bed sitting Rooms, with bath-dressing rooms, from one guinea; service required. Telephone, 61666.—H 1341, this office. 17 E

NOTICE

IN addressing envelopes covering replies to advertisements in this Paper great care should be taken to include the catch word, when same is given, after the Office Number, thus:—"Z 30, Housemaid," should be your full address under the envelope.

LADY has Furnished Apartments or Half House, to (Lessee's use of kitchen); no attendance; references given and required.—H 1537, this office. 15 D

LET, Unfurnished Flat, electric light, bath, all conveniences; off Highfield road, Rathgar.—H 1677, this office. 17 C

MERRION road—Partly Furnished, two bedrooms, sittingroom, with cooker; private house; 25/-.—H 1620, this office.

PEMBROKE—To Let, Partly or Unfurnished, three Rooms, kitchenette, all conveniences; no children.—H 1342, this office. 17 C

PARTLY Furnished Drawingroom Flat, bath; oil cooking stove; 25/- weekly; Rathmines.—H 1667, this office.

RAGLAN road—Flat to Let, £130 Apply FYFFE, Kenilworth Square, Rathmines.

RATHGAR, Highfield road vicinity—Bed sittingroom, suitable one or two persons, full board; house none; every convenience.—H 1658, this office.

SELF contained Flat to Let, Unfurnished; 3 apartments, h. and c. water. Apply Housekeeper, 118 Lower Leeson street. 18 F

SELF contained Flat, in Lower Baggot street; 2 reception, 3 bedrooms, large bathroom (with geyser), kitchen (with gas cooker), electric light (if required); rent £95. Write to H 1378, this office. 15 D

SOUTH—Well Furnished Flat, kitchenette, two rooms, including bathroom, own hall door; £2 10s. per month.—H 1597, this office. 17 E

SELECT Furnished Flat and Combined Sittingroom. Apply 17 Montpelier Hill.

SELF contained, well Furnished Flat, 3 apartments; 2 1d. tram, North side; £10 monthly.—H 1599, this office. 18 F

SELF Contained Unfurnished Flat, Protestant couple, 2 rooms, bathroom, h. and c. water; 7 Rosemount terrace, Ranelagh. 18 D

TWO Unfurnished Rooms to Let, in large house; Dorset street; terms moderate.—H 1647, this office. 17 E

TWO gentlemen can have Residence and Board at Clontarf; terms moderate.—H 1547, this office.

TO Let, by owner months, well Furnished Half House; rent contained (sewer and cooker); garden, to two or three careful people; 25/- 10s. monthly.—1585, Irish Times Branch Office, Baggot street Bridge.

UNFURNISHED Flat, four rooms, self contained; kitchen, etc.—30 Ulster Mount, Ulster road. 14 C

UNFURNISHED Flat, Clontarf; suit married couple; 23/-, per week (including electric light).—H 1460, this office.

UNFURNISHED, or partly Unfurnished Rooms, use of cooker.—17 Belgrave road, Rathmines.

UNFURNISHED Drawingroom Flat, two rooms, kitchen, bath.—32 Upper Pembroke street. 18 F

UPPER Baggot street—Self contained Furnished Top Flat, two bedrooms, sittingroom, kitchenette, bath, electric light; August 3rd.—1582, Irish Times Branch Office, Baggot street Bridge.

VACANT, large Front Unfurnished Room, 63 Pembroke road; ladies. Seen morning hours. 18 F

WELLINGTON road—Hall Flat (Furnished), one sittingroom, two bedrooms, kitchenette, bath; tenancy—1356, Irish Times Branch Office, Baggot street Bridge. 18 F

HOUSES TO LET.

ATTRACTIVE House, well Furnished, Temple road, Blackrock; Rathmines, Ballsbridge, Donnybrook; 3 bedrooms, electric light, July, August; moderate rent to careful tenant.—H 1550, this office. 15 D

BATTERSBY and Co. Lane for Letting, Furnished, at Donnybrook, attractive modern House, Main road; 3 reception, 4 bedrooms, servant's room, telephone; moderate rent three months. Apply 39 Westmoreland street.

BEAUTIFUL Furnished House to Let, South side; also Flats, Donnybrook and Lucan, 22 Dawson street.

HOUSE to Let: 3 living apartments; very private; 10 new doors up; Phibsborough district; rent 15/- weekly.—H 1435, this office. 17 D

TO Let, self contained Flats, city and suburbs. Apply Print, 21 Dawson street. 15 D

TO Let, House and Dairy Yard, south side. Address H 1d. tram, North side; £10 monthly.—H 1599, this office. 18 F

UNFURNISHED House to Let; 7 rooms, electric light; off Palmerston road.—H 1456, this office. 17 D

WREN'S, Bachelor's Walk, Agency—Furnished House, Shops, William street, Capel street, Ormond quay to Let; possession.

HOUSES WANTED

BRITISH Ex-Service Man and Wife (no children) require quite Unfurnished Flat, Maisonette or small Cottage, city or suburbs; rent moderate; prefer Foxrock.—H 1668, this office.

CIVIL Servant requires a House; good rent given; good tenant. Address "Z 1159, House" this office.

SMALL House, Furnished or Partly Furnished; £50 to £100; Ballsbridge preferred State particulars and terms.—H 1376, this office. 15 D

URGENTLY Wanted, a Residence, small basement or flat, Dublin suburbs, southern suburbs, price about £1,500-£2,000.—H Apply H 1675, this office. 18 F

WANTED, House to rent on repairing lease; good locality; modern; South side preferred.—H 1550, this office. 14 C

WANTED, Unfurnished House, about eight rooms; South road to city; good locality; excellent tenant. H 1487, this office. 14 C

WANTED, possession September, Modern House, about seven to eight, Rathfarnham, or Terenure with good garden and garage; £2,000 given for suitable property.—H 1516, this office. 17 E

WANTED, Unfurnished Flat, 6-12 months; good garden; 1d. to 1½d. tram from